

Dynamic

The Tools That Make Your Job Easier



About Us



Dynamic®-The Tools That Make Your Job Easier

You are a busy professional who needs to get the job done quickly and efficiently.

Often found in toolboxes of many professionals working in the most demanding industries such as oil and gas, MRO, automotive and heavy-duty truck repair, Dynamic® has proven to offer just that: an easy and cost-effective way to tackle your demanding projects using reliable and comfortable tools.

The ease-of-use of the tools is reflected across different product categories. The laser-etching on the sockets and wrenches make the selection of the right size a breeze. Other product categories such as pliers and screwdrivers feature ergonomic and highly visible handles making the tools easy to spot in the toolbox.

Our unique sets with tool control organizers allow you to find the tool you need fast, identify missing tools and prevent tools from rolling inside the drawers.

All Dynamic tools have been proven to provide piece of mind and many years of service.

Most Dynamic® products are backed by a lifetime warranty and Gray's Customer Service, which consistently ranks first in the industry.

We invite you to try Dynamic® tools at our many points of sale. Our goal is to make your job easier.

The Dynamic® Team

Contents

Table of Contents

Tool Sets With Foam Tray Organizers	05
Master Sets	22
Tool Storage	25
Socket & Tool Organizers	33
Sockets & Attachments	
1/4" Drive Chrome	37
3/8" Drive Chrome	47
3/8" Drive Impact	69
1/2" Drive Chrome	74
1/2" Drive Impact	91
3/4" Drive Chrome	98
3/4" Drive Impact	101
1" Drive Chrome	105
1" Drive Impact	105
Wrenches	
Combination Wrenches	111
Ratcheting Wrenches	117
Adjustable Wrenches	123
Pipe Wrenches	123
Torque Multipliers	123
Torque Wrenches	124
Hex Keys	126
Screwdrivers & Nut Drivers	131
Electrical Tools	139
Pliers, Cutters & Scissors	
Comfort Handle	145
Snap Ring Pliers	148
Locking Tools	150
Snips	154
Bolt Cutters	156
Scissors	157
Punches & Chisels	159
Clamping & Extracting	163
Striking Tools	
Hammers	165
Pry Bars	168
Tape Measure	170
Files	171
Replacement Parts	172
Alphabetical Index	174
Numerical Index	175

Why Dynamic

Better Design For Greater Efficiency



Dynamic tools are designed to help you finish projects faster. Extensive consumer research conducted by independent companies combined with our own tool expertise allowed us to offer tools designed to address the most important hand tool requirements. The laser-etched markings on sockets and wrenches make the selection of the right size a breeze. Other product categories feature ergonomic and highly visible handles making tools easy to spot in any toolbox.

Higher Quality Standards for Trusted Reliability



By partnering with the most qualified global suppliers capable and willing to comply with our high quality standards, Dynamic offers a large number of professional users in industrial, construction and trades access to reliable tools. Dynamic is offered by a reputable company that has been in the hand tool business since 1912. This tool expertise results in each tool being carefully inspected and tested to make sure it provides many years of service. Furthermore, the vast majority of the products are backed by a no hassle lifetime warranty.

Select Distribution For Better Service



Dynamic tools are offered through a network of highly specialized distribution partners that are carefully selected to sell and service the line. These focused distributors provide faster service, experienced know-how, knowledgeable advice, immediate delivery and personalized post sale service. Because getting the tools you need for the job should not be a hassle.

To locate the Dynamic retailer near you visit our website www.dynamictools.ca and click on Where to Buy.

Become a Member Of the Dynamic Community

Join the Dynamic Tools community and enjoy the benefits:

- Be the first to receive new product notifications
- Get access to exclusive offers & contests
- Ask questions before you buy
- Expand your social network



facebook.com/dynamictools

Warranty

Warranty Policy

We stand behind the quality of our products and warrant them to the original purchaser for the duration of their useful life against defects in material and workmanship. In the unlikely event a product fails, warranty will be granted quickly and unconditionally, providing the products were used for the application intended. Products used inappropriately, abused, neglected, not maintained properly, altered or worn through normal use will not be considered.

No warranty consideration can be made if the initial inspection shows that the product has been:

- Used with any device to create additional leverage.
- Machined or modified in any way.
- Overstressed or over torqued.

Products such as ratchets, flex handles, pullers, universal joints, and adjustable wrenches require periodic maintenance and repair. When a product needs repair due to normal wear and tear, the repair will be at the customer's expense.

Products that carry a limited warranty:

The following products carry a limited warranty from date of original retail purchase,

Torque Wrenches & multipliers (1 Year limited)
Toolboxes (1 Year limited)

Precision Measuring Tools (1 Year limited)
Tape Measures (1 Year limited)

Non-Warranty Items:

Due to the nature of the product, the following items are not warranted:

- Reducing adapters and impact universal joints
- All consumable goods such as drill bits, blades, screwdriver bits, thread restorers and extractors
- Foam tray organizers

Gray Tools Canada Inc. will be the sole authority in evaluating products, determining warranty claims and will be glad to repair or replace products qualifying for warranty received prepaid.

If your product qualifies for warranty, please visit us online (<http://dynamictools.ca/warranty-support>) to request support. Alternatively, you can visit a local distributor or call our Customer Service department for a warranty inspection number and ship the tool prepaid to Gray Tools Canada Inc., 299 Orenda Road, Brampton, Ontario, L6T 1E8.

Disclaimer:

Abuse or misuse of any tool may cause serious even fatal injury, as well as significant property or environmental damage. Gray Tools does not condone or support the abuse or misuse of any product. Gray Tools Canada shall not be liable for any damage or injury due to product failure. This warranty excludes all incidental, special, consequential or punitive damages.

Tool Sets With Foam Tray Organizers



All the Tools You Need

Sets include the most popular tools such as sockets and accessories, wrenches, pliers, screwdrivers and hammers, needed to tackle any job.

Find the Tool You Need Fast

Large, clearly labelled foam organizer trays with precision cutouts provide a tight fit for each tool in the set, keeping them neatly organized.

Identify Missing Tools

High-density foam in contrasting colors acts as a visual indicator so you can spot missing tools quickly.

Proper Tool Storage

Each tool set with pre-cut foam organizer is designed to fit inside the drawers of Dynamic roller cabinets and top chests.

Master Sets With Foam Organizers

370 Piece Advanced Master Set with Foam Organizers

Part No. D096001-FO

Set includes:

369 tools

D069303 42" Roller Cabinet
With 12 Drawers

D096001-FT 9 Piece Foam Tray
Organizer System

Tools Only (no Tool Box)

Part No. D096001-TO

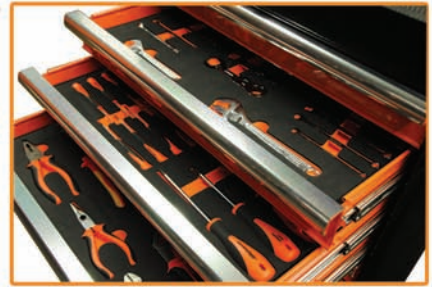

42" Roller Cabinet, 12 Drawers, Ball Bearing Slides	1/2" Drive Extension 5"	7" Locking Plier-Curved Jaws With Wire Cutter
1/4" Drive Extension 2"	1/2" Drive Extension 10"	6" Locking Pliers-Long Nose
1/4" Drive Extension 4"	1/2" Drive T-Handle Head	5" Locking Plier-Curved Jaws With Wire Cutter
1/4" Drive Extension 6"	1/2" Drive 45 Tooth Ratchet - Chrome Handle	Cold Chisel 5/16", 1/2", 5/8", 3/4", 7/8"
1/4" Drive Spinner Handle	1/2" Drive Chrome Sockets-Metric, 6 Point,	Centre Punch 1/8", 5/32", 1/4"
1/4" Drive 45 Tooth Ratchet- Chrome Handle	Regular Length: 10, 11, 12, 13, 14, 15, 16, 17, 18,	Solid Punch 1/8", 3/16", 1/4"
1/4" Drive Swivel Head Ratchet	19, 20, 21, 22, 23, 24, 25, 26, 27, 28 mm	Drift Punch 3/16", 1/4"
1/4" Drive Stubby Ratchet	1/2" Drive Chrome Sockets-Metric, 6 Point, Deep:	Pin Punch 1/8", 3/16", 1/4"
1/4" Drive Sliding T-Handle	10, 11, 12, 13, 14, 15, 16, 17, 18, 19, 20, 21, 22, 23, 24, 25,	Nut Drivers SAE: 3/16", 1/4", 5/16", 11/32", 3/8", 7/16", 1/2"
1/4" Drive Universal Joint	26, 27, 28 mm	Nut Drivers Metric: 5, 6, 7, 8, 9, 10, 11 mm
1/4" Drive Flex Handle	1/2" Drive Chrome Sockets-SAE, 6 Point, Regular	Phillips® Screwdrivers: #0, 1, 2, 3
1/4" Drive Chrome Sockets-Metric, 6 Point, Regular	Length: 3/8", 7/16", 1/2", 9/16", 5/8", 11/16", 3/4",	Phillips® Stubby Screwdrivers: #2
Length: 4, 5, 5.5, 6, 7, 8, 9, 10, 11, 12, 13, 14, 15 mm	13/16", 7/8", 15/16", 1", 1-1/16", 1-1/8", 1-3/16", 1-	Slotted Screwdrivers: 5/32", 3/16", 1/4", 5/16", 3/8"
1/4" Drive Chrome Sockets-Metric, 6 Point, Deep:	1/4", 1-5/16"	Slotted Stubby Screwdrivers: 1/4"
4, 5, 5.5, 6, 7, 8, 9, 10, 11, 12, 13, 14 mm	1/2" Drive Chrome Sockets-SAE, 6 Point, Deep: 3/8",	Square Recess Screwdrivers: #0, 1, 2, 3
1/4" Drive Chrome Sockets-SAE, 6 Point, Regular	7/16", 1/2", 9/16", 5/8", 11/16", 3/4", 13/16", 7/8",	Square Recess Stubby Screwdrivers: #1, 2
Length: 5/32", 3/16", 7/32", 1/4", 9/32", 5/16",	15/16", 1", 1-1/16", 1-1/8", 1-3/16", 1-1/4", 1-5/16"	Offset Phillips® Screwdrivers: #1, 2
11/32", 3/8", 7/16", 1/2", 9/16"	1.5 lb Rubber Mallet-Hickory Handle	Offset Slotted Screwdrivers: 3/16", 1/4"
1/4" Drive Chrome Sockets-SAE, 6 Point, Deep: 3/16",	16 oz Claw Hammer-Fiberglass Handle	Offset Square Recess Screwdrivers: #1, 2
7/32", 1/4", 9/32", 5/16", 11/32", 3/8", 7/16", 1/2", 9/16"	16 oz Ball Pein Hammer-Fiberglass Handle	Circuit Tester 110V
3/8" Drive Extension 3"	2 1/2 lb Club Hammer-Fiberglass Handle	Magnetic Bit Holder
3/8" Drive Extension 6"	14 oz Soft Face Hammer	Tamper Torx® Bits: T10, T15, T20, T25, T27, T30, T40
3/8" Drive Extension 10"	Metric Hex-Keys-Regular Length: 0.7, 0.9, 1.3, 1.5,	Hex Bits: 2, 2.5, 3, 4, 5, 6, 8
3/8" Drive 45 Tooth Ratchet	2, 2.5, 3, 4, 4.5, 5, 5.5, 6, 7, 8, 10 mm	Phillips® Precision Screwdrivers: PH000, PH00, PH0
3/8" Drive Stubby Ratchet	SAE Hex Keys-Long: 0.028", 0.035", 0.05", 1/16",	Slotted Precision Screwdrivers: 3/64", 5/64", 3/32", 1/8"
3/8" Sliding T-Handle	5/64", 3/32", 7/64", 1/8", 9/64", 5/32", 3/16", 7/32",	Adjustable Wrench: 8", 10"
3/8" Flex Handle	1/4", 5/16", 3/8"	Combination Wrenches SAE: 1/4", 5/16", 3/8",
3/8" Drive Chrome Sockets-Metric, 6 Point, Regular	8" Linesman Pliers Comfort Grip	7/16", 1/2", 9/16", 5/8", 11/16", 3/4", 13/16", 7/8",
Length: 6, 7, 8, 9, 10, 11, 12, 13, 14, 15, 16, 17, 18, 19 mm	7" Diagonal Cutting Pliers Comfort Grip	15/16", 1", 1-1/16", 1-1/8", 1-1/4"
3/8" Drive Chrome Sockets-Metric, 6 Point, Deep:	8" Long Nose Pliers Comfort Grip	Combination Wrenches Metric: 6, 7, 8, 9, 10, 11,
6, 7, 8, 9, 10, 11, 12, 13, 14, 15, 16, 17, 18, 19 mm	8" Bent Nose Pliers Comfort Grip	12, 13, 14, 15, 16, 17, 18, 19, 20, 21, 22, 23, 24 mm
3/8" Drive Chrome Sockets-SAE, 6 Point, Regular	8" Slip Joint Pliers Comfort Grip	Reversible Ratcheting Wrenches SAE: 5/16", 3/8",
Length: 1/4", 5/16", 3/8", 7/16", 1/2", 9/16", 5/8",	Aviation Snip-Cuts Right	7/16", 1/2", 9/16", 5/8", 11/16", 3/4"
11/16", 3/4", 13/16", 7/8", 15/16", 1"	Aviation Snip-Cuts Straight	Reversible Ratcheting Wrenches Metric: 8, 9, 10,
3/8" Drive Chrome Sockets-SAE, 6 Point, Deep:	Aviation Snip-Cuts Left	11, 12, 13, 14, 15, 16, 17, 18, 19 mm
1/4", 5/16", 3/8", 7/16", 1/2", 9/16", 5/8", 11/16",	10" Locking Plier Straight Jaws	
3/4", 13/16", 7/8", 15/16", 1"	10" Locking Plier Curved Jaws	

Consists of Part nos. (Includes tools and foam tray organizers):

D096001-FT1T 1/4", 3/8" & 1/2" Drive Sockets & Attachments (Page 9)

D096001-FT2T SAE & Metric Chrome Combination Wrenches (Page 9)

D096001-FT3T Screwdrivers & Ratcheting Wrenches (Page 10)

D096001-FT4T Screwdrivers, Nut Drivers, Punches & Chisels (Page 10)

D096001-FT5T Hammers & Pliers (Page 11)

D096001-FT6T 1/4", 3/8" & 1/2" Drive Metric Deep Chrome Sockets (Page 15)

D096001-FT7T 1/4", 3/8" & 1/2" Drive SAE Deep Chrome Sockets (Page 15)

D096001-FT8T Aviation Snips & Adjustable Wrenches (Page 16)

D096001-FT9T Locking Pliers & Hex Key Set (Page 16)

Master Sets With Foam Organizers

245 Piece Heavy-Duty Mechanic Master Set with Foam Organizers

Part No. D096002-FO

Set includes:

244 tools

D069303 42" Roller Cabinet
With 12 Drawers
7 Piece Foam Tray
Organizer System

Tools Only (no Tool Box)

Part No. D096002-TO

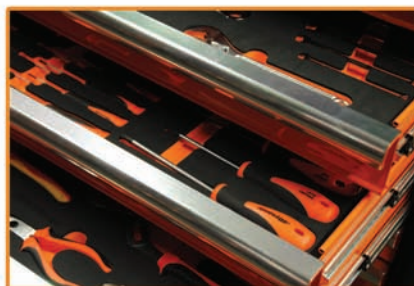

42" Roller Cabinet, 12 Drawers, Ball Bearing Slides

1/4" Drive Extension 2"

1/4" Drive Extension 4"

1/4" Drive Extension 6"

1/4" Drive Spinner Handle

1/4" Drive 45 Tooth Ratchet - Chrome Handle

1/4" Drive Swivel Head Ratchet

1/4" Drive Stubby Ratchet

1/4" Drive Sliding T-Handle

1/4" Drive Universal Joint

1/4" Drive Flex Handle

1/4" Drive Chrome Sockets-Metric, 6 Point, Regular Length:

4, 5, 5.5, 6, 7, 8, 9, 10, 11, 12, 13, 14, 15 mm

1/4" Drive Chrome Sockets-SAE, 6 Point, Regular Length:

5/32", 3/16", 7/32", 1/4", 9/32", 5/16", 11/32", 3/8", 7/16",

1/2", 9/16"

3/8" Drive Extension 3"

3/8" Drive Extension 6"

3/8" Drive Extension 10"

3/8" Drive 45 Tooth Ratchet

3/8" Drive Stubby Ratchet

3/8" Sliding T-Handle

3/8" Flex Handle

3/8" Drive Chrome Sockets-Metric, 6 Point, Regular Length:

6, 7, 8, 9, 10, 11, 12, 13, 14, 15, 16, 17, 18, 19 mm

3/8" Drive Chrome Sockets-SAE, 6 Point, Regular Length:

1/4", 5/16", 3/8", 7/16", 1/2", 9/16", 5/8", 11/16", 3/4", 13/16",

7/8", 15/16", 1"

1/2" Drive Extension 5"

1/2" Drive Extension 10"

1/2" Drive T-Handle Head

1/2" Drive 45 Tooth Ratchet - Chrome Handle

1/2" Drive Chrome Sockets-Metric, 6 Point, Regular Length:

10, 11, 12, 13, 14, 15, 16, 17, 18, 19, 20, 21, 22, 23, 24, 25, 26,

27, 28 mm

1/2" Drive Chrome Sockets-SAE, 6 Point, Regular Length:

3/8", 7/16", 1/2", 9/16", 5/8", 11/16", 3/4", 13/16", 7/8",

15/16", 1", 1-1/16", 1-1/8", 1-3/16", 1-1/4", 1-5/16"

1/2" Drive Impact Extension 5"

1/2" Drive Impact Extension 10"

1/2" F X 3/8" M Impact Adapter

1/2" F X 3/4" M Impact Adapter

1/2" Drive Impact Universal Joint

1/2" Drive Impact Sockets-SAE, 6 Point, Regular Length:

3/8", 7/16", 1/2", 9/16", 5/8", 11/16", 3/4", 13/16", 7/8",

15/16", 1", 1-1/16", 1-1/8", 1-3/16", 1-1/4", 1-5/16",

1-3/8", 1-7/16", 1-1/2"

1/2" Drive Impact Sockets-SAE, 6 Point, Deep Length:

3/8", 7/16", 1/2", 9/16", 5/8", 11/16", 3/4", 13/16", 7/8",

15/16", 1", 1-1/16", 1-1/8", 1-3/16", 1-1/4", 1-5/16",

1-3/8", 1-7/16", 1-1/2"

1/2" Drive Impact Sockets-Metric, 6 Point, Regular Length:

8, 9, 10, 11, 12, 13, 14, 15, 16, 17, 18, 19, 20, 21, 22, 23, 24,

25, 26, 27, 28, 29, 30, 31, 32, 36mm

1/2" Drive Impact Sockets-Metric, 6 Point, Deep Length:

8, 9, 10, 11, 12, 13, 14, 15, 16, 17, 18, 19, 20, 21, 22, 23, 24,

27, 30, 36mm

Combination Wrenches SAE: 1/4", 5/16", 3/8", 7/16", 1/2",

9/16", 5/8", 11/16", 3/4", 13/16", 7/8", 15/16", 1"

Combination Wrenches Metric: 8, 9, 10, 11, 12, 13, 14,

15, 16, 17, 18, 19, 20mm

7" Diagonal Cutting Pliers Comfort Grip

8" Long Nose Pliers Comfort Grip

8" Slip Joint Pliers Comfort Grip

9-1/2" Groove Joint Pliers

8" Linesman Pliers Comfort Grip

8-1/4" Wire Stripper/Cutter

Square Recess Screwdrivers: #, 1, 2, 3

Phillips® Screwdrivers: # 1, 2, 3

Slotted Screwdrivers: 1/8", 1/4", 3/8"

Consists of Part nos. (Includes tools and foam tray organizers):

D096001-FT1T 1/4"/3/8"& 1/2" Drive Sockets & Attachments (Page 9)

D096005-FT1T 1/2" Drive SAE Impact Sockets (Page 14)

D096005-FT2T 1/2" Drive Metric Impact Sockets & Attachments (Page 14)

D105105 Pliers (Page 20)

D105106 Screwdrivers (Page 20)

D105107 SAE Combination Wrenches (Page 21)

D105108 Metric Combination Wrenches (Page 21)

Master Sets with Foam Organizers

125 Piece Auto Mechanic Master Set with Foam Organizers

Part No. D096004-FO

Set includes:

124 tools

D069301 28" Roller Cabinet
With 7 Drawers

D096004-FT 5 Piece Foam Tray
Organizer System

Tools Only (no Tool Box)

Part No. D096004-TO



28" Roller Cabinet, 7 Drawers, Ball Bearing Slides

1/4" Drive Chrome Sockets-*SAE*, 6 Point, Regular Length: 5/32", 3/16", 7/32", 1/4", 9/32", 5/16", 11/32", 3/8", 7/16", 1/2", 9/16"

3/8" Drive Chrome Sockets-*SAE*, 6 Point, Regular Length: 1/4", 5/16", 3/8", 7/16", 1/2", 9/16", 5/8", 11/16", 3/4", 13/16", 7/8", 15/16", 1"

1/4" Drive Chrome Sockets-*Metric*, 6 Point, Regular Length: 4, 5, 5.5, 6, 7, 8, 9, 10, 11, 12, 13, 14, 15 mm

3/8" Drive Chrome Sockets-*Metric*, 6 Point, Regular Length: 6, 7, 8, 9, 10, 11, 12, 13, 14, 15, 16, 17, 18, 19 mm

1/4" Drive Chrome Ratchet

1/4" Drive Extension 2"

1/4" Drive Extension 4"

3/8" Drive Chrome Ratchet

3/8" Drive Extension 3"

3/8" Drive Extension 6"

3/8" Drive Torque Wrench

1/4" Drive Swivel Head Ratchet

1/4" Drive Stubby Ratchet

1/4" Universal Joint

3/8" Drive Stubby Ratchet

3/8" Flex Head Ratchet

3/8" Universal Joint

Combination Wrenches *SAE*: 1/4", 5/16", 3/8", 7/16", 1/2", 9/16", 5/8", 11/16",

3/4", 13/16", 7/8", 15/16"

Combination Wrenches *Metric*: 9, 10, 11, 12, 13, 14, 15, 16, 17, 18, 19 mm

Slotted Stubby Screwdrivers: 1/4"

Slotted Screwdrivers: 3/16", 1/4", 3/8"

Phillips® Stubby Screwdrivers: #1, #2

Phillips® Screwdrivers: #1, #2, #3

Pin Punch: 1/16", 3/32", 1/8", 5/32", 3/16", 1/4", 5/16"

Centre Punch: 1/4"

Cold Chisel: 5/16", 1/2", 5/8", 3/4", 7/8"

Hex Keys *Metric*: 1.5, 2, 2.5, 3, 4, 5, 6 mm

Hex Keys *SAE*: 5/64", 3/32", 7/64", 1/8", 9/64", 5/32", 3/16", 7/32", 1/4"

10" Locking Plier Curved Jaw

10" Locking Plier Straight Jaw

11" Locking Clamp

9" Welding Clamp

9" Locking Plier Long Nose

8" Linesman Pliers Comfort Grip

6" Long Nose Pliers

7" Diagonal Cutting Pliers

9-1/2" Groove Joint Pliers

Ball Pein Hammer: 16 oz, 32 oz

2 lb Dead Blow Hammer

12" Hacksaw

Consists of Part nos. (Includes tools and foam tray organizers):

D096004-FT1T 1/4", 3/8" Drive Sockets & Attachments & Torque Wrench (Page 11)

D096004-FT2T Hammers & Hacksaw (Page 12)

D096004-FT3T Pliers (Page 12)

D096004-FT4T Screwdrivers, Hex Keys, Punches & Chisels (Page 13)

D096004-FT5T *SAE* & *Metric* Chrome Combination Wrenches (Page 13)

Master Sets With Foam Organizers



21-7/8" (w) x 15" (d) x 1-1/4" (h)

108 Piece 1/4", 3/8" & 1/2" Drive Sockets & Attachments

D096001-FT1T

1/4" Drive Extensions: 2", 4", 6"

1/4" Drive Hand Driver

1/4", 3/8" & 1/2" Drive Quick Release Ratchets

1/4" Drive Swivel Head Ratchet

1/4", 3/8" Drive Stubby Ratchets

1/4", 3/8" Drive Sliding T-Handles

1/4" Drive Universal Joint

1/4", 3/8" Drive Flex Handles

1/4" Drive 6 Point Chrome Sockets: 5/32", 3/16", 7/32", 1/4",

9/32", 5/16", 11/32", 3/8", 7/16", 1/2", 9/16"

1/4" Drive 6 Point Chrome Sockets: 4, 5, 5.5, 6, 7, 8, 9, 10, 11,

12, 13, 14, 15 mm

3/8" Drive Extensions: 3", 6", 10"

3/8" Drive 6 Point Sockets: 1/4", 5/16", 3/8", 7/16", 1/2",

9/16", 5/8", 11/16", 3/4", 13/16", 7/8", 15/16", 1"

3/8" Drive 6 Point Sockets: 6, 7, 8, 9, 10, 11, 12, 13, 14, 15, 16,

17, 18, 19 mm

1/2" Drive Extensions: 5", 10"

1/2" Drive T-Handle Head

1/2" Drive 6 Point Sockets: 3/8", 7/16", 1/2", 9/16", 5/8",

11/16", 3/4", 13/16", 7/8", 15/16", 1", 1-1/16", 1-1/8", 1-3/16",

1-1/4", 1-5/16"

1/2" Drive 6 Point Sockets: 10, 11, 12, 13, 14, 15, 16, 17, 18,

19, 20, 21, 22, 23, 24, 25, 26, 27, 28 mm

Foam Tray Organizer



21-7/8" (w) x 15" (d) x 1-1/4" (h)

36 Piece SAE & Metric Chrome Combination Wrenches

D096001-FT2T

Combination Wrenches-SAE, 12 Point: 1/4", 5/16", 3/8",

7/16", 1/2", 9/16", 5/8", 11/16", 3/4", 13/16", 7/8", 15/16", 1",

1-1/16", 1-1/8", 1-1/4"

Combination Wrenches-Metric, 12 Point: 6, 7, 8, 9, 10, 11,

12, 13, 14, 15, 16, 17, 18, 19, 20, 21, 22, 23, 24 mm

Foam Tray Organizer

Master Sets with Foam Organizers



21-7/8" (w) x 15" (d) x 1-1/4" (h)

53 Piece Screwdrivers & Ratcheting Wrenches

D096001-FT3T

Slotted Screwdrivers: 5/32", 3/16", 1/4", 5/16", 3/8"

Slotted Stubby Screwdriver: 1/4"

Phillips® Screwdrivers: #0, 1, 2, 3

Phillips® Stubby Screwdriver: #2

Square Recess Screwdrivers: #0, 1, 2, 3

Stubby Square Recess Screwdrivers: #1, 2

Magnetic Bit Holder Comfort Handle

14 Piece Screwdriver Bit Set

Circuit Tester

Reversible Ratcheting Wrenches SAE: 5/16", 3/8", 7/16", 1/2", 9/16", 5/8", 11/16", 3/4"

Reversible Ratcheting Wrenches Metric: 8, 9, 10, 11, 12, 13, 14, 15, 16, 17, 18, 19 mm

Foam Tray Organizer



21-7/8" (w) x 15" (d) x 1-1/4" (h)

41 Piece Screwdrivers, Nut Drivers, Punches & Chisels

D096001-FT4T

Pin Punches: 1/8", 3/16", 1/4"

Drift Punches: 3/16", 1/4"

Solid Punches: 1/8", 3/16", 1/4"

Centre Punches: 1/8", 5/32", 1/4"

Cold Chisels: 5/16", 1/2", 5/8", 3/4", 7/8"

Nut Drivers SAE: 3/16", 1/4", 5/16", 11/32", 3/8", 7/16", 1/2"

Nut Drivers Metric: 5, 6, 7, 8, 9, 10, 11 mm

Offset Phillips®: #1, 2

Offset Slotted: 3/16" x 1/4"

Offset Square Recess: #1, 2

Slotted Precision Screwdrivers: 1.4, 2, 2.4, 3

Phillips® Precision Screwdrivers: #000, 00, 0

Foam Tray Organizer

Master Sets With Foam Organizers



21-7/8" (w) x 15" (d) x 1-1/4" (h)

11 Piece Hammers & Pliers

D096001-FT5T

1 lb. Rubber Mallet- Hickory Handle
16 oz. Claw Hammer- Fiberglass Handle
16 oz. Ball Pein Hammer - Fiberglass Handle
2-1/2 lb. Club Hammer- Fiberglass Handle
14 oz. Soft Face Hammer
7" Diagonal Cutting Pliers - Comfort Grip

8" Long Nose Pliers - Comfort Grip
8" Bent Nose Pliers - Comfort Grip
8" Slip Joint Pliers - Comfort Grip
8" Linesman Pliers - Comfort Grip
Foam Tray Organizer



21-7/8" (w) x 15" (d) x 1-1/4" (h)

65 Piece 1/4", 3/8" Drive Sockets & Attachments & Torque Wrench

D096004-FT1T

1/4" Drive Extensions: 2", 4"
1/4" Drive 45 Tooth Quick Release Ratchet
1/4" Drive Swivel Head Ratchet
1/4" Drive Stubby Ratchet
1/4" Drive Universal Joint
1/4" Drive 6 Point Sockets: 5/32", 3/16", 7/32", 1/4", 9/32",
5/16", 11/32", 3/8", 7/16", 1/2", 9/16"
1/4" Drive 6 Point Sockets: 4, 5, 5.5, 6, 7, 8, 9, 10, 11, 12, 13, 14, 15 mm
3/8" Drive Extensions: 3", 6"
3/8" Drive 45 Tooth Quick Release Ratchet

3/8" Drive Stubby Ratchet
3/8" Drive Flex Head Ratchet
3/8" Drive Universal Joint
3/8" Drive 6 Point Sockets: 1/4", 5/16", 3/8", 7/16", 1/2",
9/16", 5/8", 11/16", 3/4", 13/16", 7/8", 15/16", 1"
3/8" Drive 6 Point Sockets: 6, 7, 8, 9, 10, 11, 12, 13, 14, 15, 16,
17, 18, 19 mm
3/8" Drive Torque Wrench 100 ft/lb
Foam Tray Organizer

Master Sets With Foam Organizers



21-7/8" (w) x 15" (d) x 1-1/4" (h)

5 Piece Hammers & Hacksaw

D096004-FT2T

12" Hacksaw With Blade
16 oz. Ball Pein Hammer - Fiberglass Handle
32 oz. Ball Pein Hammer - Fiberglass Handle

Dead Blow Hammer
Foam Tray Organizer



21-7/8" (w) x 15" (d) x 1-1/4" (h)

10 Piece Pliers

D096004-FT3T

7" Diagonal Cutting Pliers - Comfort Handle
6" Long Nose Pliers - Comfort Handle
9-1/2" Groove Joint Pliers - Comfort Handle
8" Linesman Pliers - Comfort Handle
10" Curved Jaw - Locking Plier

10" Straight Jaw - Locking Plier
11" Locking Clamp With Swivel Pad
9" Long Nose - Locking Plier
9" Locking Welding Clamp
Foam Tray Organizer

Master Sets With Foam Organizers



21-7/8" (w) x 15" (d) x 1-1/4" (h)

39 Piece Screwdrivers, Hex Keys, Punches & Chisels

D096004-FT4T

9 Piece SAE Folding Hex Key Set

7 Piece Metric Folding Hex Key Set

Pin Punches: 1/16", 3/32", 1/8", 5/32", 3/16", 1/4", 5/16"

Centre Punch: 1/4"

Cold Chisels: 5/16", 1/2", 5/8", 3/4", 7/8"

Slotted Screwdrivers: 3/16", 1/4", 3/8"

Slotted Stubby Screwdriver: 1/4"

Phillips® Screwdrivers: #1, 2, 3

Phillips® Stubby Screwdrivers: #1, 2

Foam Tray Organizer



21-7/8" (w) x 15" (d) x 1-1/4" (h)

24 Piece SAE & Metric Chrome Combination Wrenches

D096004-FT5T

Combination Wrenches - SAE, 12 Point: 1/4", 5/16", 3/8", 7/16", 1/2", 9/16", 5/8", 11/16", 3/4", 13/16", 7/8", 15/16"

Combination Wrenches - Metric, 12 Point: 9, 10, 11, 12, 13, 14, 15, 16, 17, 18, 19 mm

Foam Tray Organizer

Master Sets With Foam Organizers



21-7/8" (w) x 15" (d) x 1-1/4" (h)

39 Piece 1/2" Drive SAE Impact Sockets

D096005-FT1T

1/2" Drive 6 Point Regular Length Sockets: 3/8", 7/16", 1/2",
9/16", 5/8", 11/16", 3/4", 13/16", 7/8", 15/16", 1", 1-1/16",
1-1/8", 1-3/16", 1-1/4", 1-5/16", 1-3/8", 1-7/16", 1-1/2"
1/2" Drive 6 Point Deep Length Sockets: 3/8", 7/16", 1/2",

9/16", 5/8", 11/16", 3/4", 13/16", 7/8", 15/16", 1", 1-1/16",
1-1/8", 1-3/16", 1-1/4", 1-5/16", 1-3/8", 1-7/16", 1-1/2"
Foam Tray Organizer



21-7/8" (w) x 15" (d) x 1-1/4" (h)

52 Piece 1/2" Drive Metric Impact Sockets & Attachments

D096005-FT2T

1/2" Drive 6 Point Standard Length Impact Sockets:
8, 9, 10, 11, 12, 13, 14, 15, 16, 17, 18, 19, 20, 21, 22, 23, 24, 25, 26, 27,
28, 29, 30, 31, 32, 36MM

1/2" Drive 6 Point Deep Length Impact Sockets:
8, 9, 10, 11, 12, 13, 14, 15, 16, 17, 18, 19, 20, 21, 22, 23, 24, 27, 30, 36MM

1/2" Drive Impact Extensions 5" & 10"
1/2" Drive Impact Universal Joint
Impact Adapter 1/2" F X 3/8" M
Impact Adapter 1/2" F X 3/4" M
Foam Tray Organizer

Master Sets With Foam Organizers



11-1/2" (w) x 15" (d) x 1-1/4" (h)

46 Piece 1/4", 3/8" & 1/2" Drive Metric Deep Chrome Sockets

D096001-FT6T

1/4" Drive 6 Point Deep Sockets: 4, 5, 5.5, 6, 7, 8, 9, 10, 11, 12, 13, 14 mm

3/8" Drive 6 Point Deep Sockets: 6, 7, 8, 9, 10, 11, 12, 13, 14, 15, 16, 17, 18, 19 mm

1/2" Drive 6 Point Deep Sockets: 10, 11, 12, 13, 14, 15, 16, 17, 18, 19, 20, 21, 22, 23, 24, 25, 26, 27, 28 mm
Foam Tray Organizer



11-1/2" (w) x 15" (d) x 1-1/4" (h)

40 Piece 1/4", 3/8" & 1/2" Drive SAE Deep Chrome Sockets

D096001-FT7T

1/4" Drive 6 Point Deep Sockets: 3/16", 7/32", 1/4", 9/32", 5/16", 11/32", 3/8", 7/16", 1/2", 9/16"

3/8" Drive 6 Point Deep Sockets: 1/4", 5/16", 3/8", 7/16", 1/2", 9/16", 5/8", 11/16", 3/4", 13/16", 7/8", 15/16", 1"

1/2" Drive 6 Point Deep Sockets: 3/8", 7/16", 1/2", 9/16", 5/8", 11/16", 3/4", 13/16", 7/8", 15/16", 1", 1-1/16", 1-1/8", 1-3/16", 1-1/4", 1-5/16"
Foam Tray Organizer

Master Sets With Foam Organizers



11-1/2" (w) x 15" (d) x 1-1/4" (h)

6 Piece Aviation Snips & Adjustable Wrenches

D096001-FT8T

Aviation Snip - Cuts Right
Aviation Snip - Cuts Straight
Aviation Snip - Cuts Left

8" Adjustable Wrench
10" Adjustable Wrench
Foam Tray Organizer



11-1/2" (w) x 15" (d) x 1-1/4" (h)

36 Piece Locking Pliers & Hex Key Set

D096001-FT9T

30 Piece SAE & Metric Hex Key Set
5" Curved Jaw With Wire Cutter - Locking Plier
7" Curved Jaw With Wire Cutter - Locking Plier
10" Curved Jaw - Locking Plier

10" Straight Jaw - Locking Plier
6" Long Nose Locking Plier
Foam Tray Organizer

Field Technician Sets with Foam Organizers



With foam trays



Without foam trays

38 Piece Field Technician Tool Set

D105001

- D105201 Medium Mobility Case
- D105104 Hex Keys, Locking Pliers & Adjustable Wrenches in Foam Tray Organizer

- D105105 Pliers in Foam Tray Organizer
- D105106 Screwdrivers in Foam Tray Organizer
- D105107 SAE Combination Wrenches in Foam Tray Organizer



With foam trays

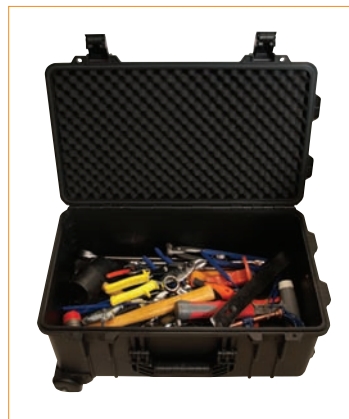

Without foam trays

139 Piece Field Technician Tool Set

D105002

- D105202 Large Mobility Case
- D105101 3/8" & 1/2" Drive Ratchets & Accessories in Foam Tray Organizer
- D105102 3/8" Drive Socket in Foam Tray Organizer
- D105103 1/2" Drive Socket in Foam Tray Organizer
- D105104 Hex Keys, Locking Pliers & Adjustable Wrenches in Foam Tray Organizer

- D105105 Pliers in Foam Tray Organizer
- D105106 Screwdrivers in Foam Tray Organizer
- D105107 SAE Combination Wrenches in Foam Tray Organizer
- D105108 Metric Combination Wrenches in Foam Tray Organizer

Field Technician Sets with Foam Organizers



11-1/4" (w) x 13-1/4" (d) x 1-1/2" (h)

9 Piece 3/8" & 1/2" Drive Ratchets & Accessories

D105101

3/8" Drive 3" Extension

3/8" Drive 6" Extension

3/8" Drive Quick Release Ratchet

3/8" Drive Universal Joint

3/8" Drive Flex Handle

1/2" Drive 5" Extension

1/2" Drive 10" Extension

1/2" Drive 45 Tooth Chrome Ratchet

Foam Tray Organizer



11-1/4" (w) x 13-1/4" (d) x 1-1/2" (h)

40 Piece 3/8" Drive Sockets

D105102

3/8" Drive 6 Point Sockets SAE: 5/16", 3/8", 7/16", 1/2", 9/16", 5/8", 11/16", 3/4", 13/16", 7/8", 15/16", 1"

3/8" Drive 6 Point Sockets Metric: 8, 9, 10, 11, 12, 13, 14, 15, 16, 17, 18, 19, 20 mm

3/8" Drive Hex Bit Sockets SAE: 1/8", 5/32", 3/16", 7/32", 1/4", 5/16", 3/8"

3/8" Drive Hex Bit Sockets Metric: 4, 5, 6, 7, 8, 9, 10 mm
Foam Tray Organizer

Field Technician Sets with Foam Organizers



11-1/4" (w) x 13-1/4" (d) x 1-1/2" (h)

38 Piece 1/2" Drive Sockets

D105103

1/2" Drive 6 Point Sockets SAE: 3/8", 7/16", 1/2", 9/16", 5/8", 11/16", 3/4", 13/16", 7/8", 15/16", 1"

1/2" Drive 6 Point Sockets Metric: 10, 11, 12, 13, 14, 15, 16, 17, 18, 19, 20 mm

1/2" Drive Hex Bit Sockets SAE: 1/4", 5/16", 3/8", 7/16", 1/2", 9/16", 5/8", 3/4"

1/2" Drive Hex Bit Sockets Metric: 6, 8, 10, 12, 14, 17, 19 mm
Foam Tray Organizer



11-1/4" (w) x 13-1/4" (d) x 1-1/2" (h)

35 Piece Hex Keys, Locking Pliers & Adjustable Wrenches

D105104

30 Piece SAE & Metric Hex Key Set

8" Adjustable Wrench

10" Adjustable Wrench

10" Curved Jaws With Wire Cutter

6" Long Nose Locking Plier

Foam Tray Organizer

Field Technician Sets with Foam Organizers



11-1/4" (w) x 13-1/4" (d) x 1-1/2" (h)

7 Piece Pliers

D105105

7" Diagonal Cutting Pliers - Comfort Handles
8" Long Nose Pliers - Comfort Handles
6" Slip Joint Pliers - Comfort Handles
9-1/2" Groove Joint Pliers - Comfort Handles

8" Linesman Pliers - Comfort Handles
8-1/4" Wire Stripper/Cutter - Comfort Handles
Foam Tray Organizer



11-1/4" (w) x 13-1/4" (d) x 1-1/2" (h)

10 Piece Screwdrivers

D105106

Slotted Screwdrivers: 1/8", 1/4", 3/8"
Phillips® Screwdrivers: #1, 2, 3

Square Recess Screwdrivers: #1, 2, 3
Foam Tray Organizer

Field Technician Sets with Foam Organizers



11-1/4" (w) x 13-1/4" (d) x 1-1/2" (h)

14 Piece SAE Combination Wrenches

D105107

Combination Wrenches - SAE, 12 Point: 1/4", 5/16", 3/8", 7/16", 1/2", 9/16", 5/8", 11/16", 3/4", 13/16", 7/8", 15/16", 1"
Foam Tray Organizer



11-1/4" (w) x 13-1/4" (d) x 1-1/2" (h)

14 Piece Metric Combination Wrenches

D105108

Combination Wrenches - Metric, 12 Point: 8, 9, 10, 11, 12, 13, 14, 15, 16, 17, 18, 19, 20mm
Foam Tray Organizer

Master Sets

367 Piece Advanced Master Set

D096001



1/4" Drive Extension 2"
1/4" Drive Extension 4"
1/4" Drive Extension 6"
1/4" Drive Spinner Handle
1/4" Drive 45 Tooth Ratchet- Chrome Handle
1/4" Drive Swivel Head Ratchet
1/4" Drive Stubby Ratchet
1/4" Drive Sliding T-Handle
1/4" Drive Universal Joint
1/4" Drive Flex Handle
1/4" Drive Chrome Sockets-Metric, 6 Point,
Regular Length: 4, 5, 5.5, 6, 7, 8, 9, 10, 11, 12, 13,
14, 15 mm
1/4" Drive Chrome Sockets-Metric, 6 Point,
Deep: 4, 5, 5.5, 6, 7, 8, 9, 10, 11, 12, 13, 14 mm
1/4" Drive Chrome Sockets-SAE, 6 Point,
Regular Length: 5/32", 3/16", 7/32", 1/4", 9/32",
5/16", 11/32", 3/8", 7/16", 1/2", 9/16"
1/4" Drive Chrome Sockets-SAE, 6 Point, Deep:
3/16", 7/32", 1/4", 9/32", 5/16", 11/32", 3/8",
7/16", 1/2", 9/16"
3/8" Drive Extension 3"
3/8" Drive Extension 6"
3/8" Drive Extension 10"
3/8" Drive 45 Tooth Ratchet
3/8" Drive Stubby Ratchet
3/8" Sliding T-Handle
3/8" Flex Handle
3/8" Drive Chrome Sockets-Metric, 6 Point,
Regular Length: 6, 7, 8, 9, 10, 11, 12, 13, 14, 15,
16, 17, 18, 19 mm
3/8" Drive Chrome Sockets-Metric, 6 Point, Deep:
6, 7, 8, 9, 10, 11, 12, 13, 14, 15, 16, 17, 18, 19 mm
3/8" Drive Chrome Sockets-SAE, 6 Point,
Regular Length: 1/4", 5/16", 3/8", 7/16", 1/2",
9/16", 5/8", 11/16", 3/4", 13/16", 7/8", 15/16", 1"
3/8" Drive Chrome Sockets-SAE, 6 Point, Deep:
1/4", 5/16", 3/8", 7/16", 1/2", 9/16", 5/8", 11/16",
3/4", 13/16", 7/8", 15/16", 1"
1/2" Drive Extension 5"
1/2" Drive Extension 10"
1/2" Drive T-Handle Head

1/2" Drive 45 Tooth Ratchet
1/2" Drive Chrome Sockets-Metric, 6 Point,
Regular Length: 10, 11, 12, 13, 14, 15, 16, 17, 18,
19, 20, 21, 22, 23, 24, 25, 26, 27, 28 mm
1/2" Drive Chrome Sockets-Metric, 6 Point,
Deep: 10, 11, 12, 13, 14, 15, 16, 17, 18, 19, 20, 21,
22, 23, 24, 25, 26, 27, 28 mm
1/2" Drive Chrome Sockets-SAE, 6 Point,
Regular Length: 3/8", 7/16", 1/2", 9/16", 5/8",
11/16", 3/4", 13/16", 7/8", 15/16", 1", 1-1/16", 1-
1/8", 1-3/16", 1-1/4", 1-5/16"
1/2" Drive Chrome Sockets-SAE, 6 Point, Deep: 3/8",
7/16", 1/2", 9/16", 5/8", 11/16", 3/4", 13/16", 7/8",
15/16", 1", 1-1/16", 1-1/8", 1-3/16", 1-1/4", 1-5/16"
1.5 lb Rubber Mallet-Hickory Handle
16 oz Claw Hammer-Fiberglass Handle
16 oz Ball Pein Hammer-Fiberglass Handle
2 1/2 lb Club Hammer-Fiberglass Handle
14 oz Soft Face Hammer
Metric Hex-Keys-Regular Length: 0.7, 0.9, 1.3,
1.5, 2, 2.5, 3, 4, 4.5, 5, 5.5, 6, 7, 8, 10 mm
SAE Hex Keys-Long: 0.028", 0.035", 0.05", 1/16",
5/64", 3/32", 7/64", 1/8", 9/64", 5/32", 3/16",
7/32", 1/4", 5/16", 3/8"
8" Linesman Pliers Comfort Grip
7" Diagonal Cutting Pliers Comfort Grip
8" Long Nose Pliers Comfort Grip
8" Bent Nose Pliers Comfort Grip
8" Slip Joint Pliers Comfort Grip
Aviation Snip-Cuts Right
Aviation Snip-Cuts Straight
Aviation Snip-Cuts Left
10" Locking Plier Straight Jaws
10" Locking Plier Curved Jaws
7" Locking Plier-Curved Jaws With Wire Cutter
6" Locking Pliers-Long Nose
5" Locking Plier-Curved Jaws With Wire Cutter
Cold Chisel 5/16", 1/2", 5/8", 3/4", 7/8"
Centre Punch 1/8", 5/32", 1/4"
Solid Punch 1/8", 3/16", 1/4"
Drift Punch 3/16", 1/4"
Pin Punch 1/8", 3/16", 1/4"

Nut Drivers SAE: 3/16", 1/4", 5/16", 11/32", 3/8",
7/16", 1/2"
Nut Drivers Metric: 5, 6, 7, 8, 9, 10, 11 mm
Phillips® Screwdrivers: #0, 1, 2, 3
Phillips® Stubby Screwdrivers: #2
Slotted Screwdrivers: 5/32", 3/16", 1/4", 5/16", 3/8"
Slotted Stubby Screwdrivers: 1/4"
Square Recess Screwdrivers: #0, 1, 2, 3
Square Recess Stubby Screwdrivers: #1, 2
Offset Phillips® Screwdrivers: #1, 2
Offset Slotted Screwdrivers: 3/16", 1/4"
Offset Square Recess Screwdrivers: #1, 2
Circuit Tester 110V
Magnetic Bit Holder
Tamper Torx® Bits: T10, T15, T20, T25, T27, T30, T40
Hex Bits: 2, 2.5, 3, 4, 5, 6, 8
Phillips® Precision Screwdrivers: PH000, PH00, PH0
Slotted Precision Screwdrivers: 3/64", 5/64",
3/32", 1/8"
Adjustable Wrench: 8", 10"
Combination Wrenches SAE: 3/8", 7/16", 1/2",
9/16", 5/8", 11/16", 3/4", 13/16", 7/8", 15/16", 1",
1-1/16", 1-1/8", 1-1/4"
Combination Wrenches Metric: 6, 7, 8, 9, 10, 11,
12, 13, 14, 15, 16, 17, 18, 19, 20, 21, 22, 23, 24 mm
Reversible Ratcheting Wrenches SAE: 5/16",
3/8", 7/16", 1/2", 9/16", 5/8", 11/16", 3/4"
Reversible Ratcheting Wrenches Metric: 8, 9, 10,
11, 12, 13, 14, 15, 16, 17, 18, 19 mm

283 Piece Intermediate Master Set

D096002



1/4" Drive Extension 2"
 1/4" Drive Extension 4"
 1/4" Drive Extension 6"
 1/4" Drive Spinner Handle
 1/4" Drive 45 Tooth Ratchet- Chrome Handle
 1/4" Drive Swivel Head Ratchet
 1/4" Drive Stubby Ratchet
 1/4" Drive Sliding T-Handle
 1/4" Drive Universal Joint
 1/4" Drive Flex Handle
 1/4" Drive Chrome Sockets-Metric, 6 Point,
 Regular Length: 4, 5, 5.5, 6, 7, 8, 9, 10, 11, 12,
 13, 14, 15 mm
 1/4" Drive Chrome Sockets-SAE, 6 Point,
 Regular Length: 5/32", 3/16", 7/32", 1/4", 9/32",
 5/16", 11/32", 3/8", 7/16", 1/2", 9/16"
 3/8" Drive Extension 3"
 3/8" Drive Extension 6"
 3/8" Drive Extension 10"
 3/8" Drive 45 Tooth Ratchet
 3/8" Drive Stubby Ratchet
 3/8" Sliding T-Handle
 3/8" Flex Handle
 3/8" Drive Chrome Sockets-Metric, 6 Point,
 Regular Length: 6, 7, 8, 9, 10, 11, 12, 13, 14, 15,
 16, 17, 18, 19 mm
 3/8" Drive Chrome Sockets-SAE, 6 Point,
 Regular Length: 1/4", 5/16", 3/8", 7/16", 1/2",
 9/16", 5/8", 11/16", 3/4", 13/16", 7/8", 15/16", 1"
 1/2" Drive Extension 5"
 1/2" Drive Extension 10"
 1/2" Drive T-Handle Head
 1/2" Drive 45 Tooth Ratchet
 1/2" Drive Chrome Sockets-Metric, 6 Point,
 Regular Length: 10, 11, 12, 13, 14, 15, 16, 17, 18,
 19, 20, 21, 22, 23, 24, 25, 26, 27, 28 mm
 1/2" Drive Chrome Sockets-SAE, 6 Point,
 Regular Length: 3/8", 7/16", 1/2", 9/16", 5/8",

11/16", 3/4", 13/16", 7/8", 15/16", 1", 1-1/16",
 1-1/8", 1-3/16", 1-1/4", 1-5/16"
 1.5 lb Rubber Mallet-Hickory Handle
 16 oz Claw Hammer-Fiberglass Handle
 16 oz Ball Pein Hammer-Fiberglass Handle
 2 1/2 lb Club Hammer-Fiberglass Handle
 14 oz Soft Face Hammer
 Metric Hex-Keys-Regular Length: 0.7, 0.9, 1.3,
 1.5, 2, 2.5, 3, 4, 4.5, 5, 5.5, 6, 7, 8, 10 mm
 SAE Hex Keys-Long: 0.028", 0.035", 0.05", 1/16",
 5/64", 3/32", 7/64", 1/8", 9/64", 5/32", 3/16",
 7/32", 1/4", 5/16", 3/8"
 8" Linesman Pliers Comfort Grip
 7" Diagonal Cutting Pliers Comfort Grip
 8" Long Nose Pliers Comfort Grip
 8" Bent Nose Pliers Comfort Grip
 8" Slip Joint Pliers Comfort Grip
 Aviation Snip-Cuts Right
 Aviation Snip-Cuts Straight
 Aviation Snip-Cuts Left
 10" Locking Plier Straight Jaws
 10" Locking Plier Curved Jaws
 7" Locking Plier-Curved Jaws With Wire Cutter
 6" Locking Pliers-Long Nose
 5" Locking Plier-Curved Jaws With Wire Cutter
 Cold Chisel 5/16", 1/2", 5/8", 3/4", 7/8"
 Centre Punch 1/8", 5/32", 1/4"
 Solid Punch 1/8", 3/16", 1/4"
 Drift Punch 3/16", 1/4"
 Pin Punch 1/8", 3/16", 1/4"
 Nut Drivers SAE: 3/16", 1/4", 5/16", 11/32", 3/8",
 7/16", 1/2"
 Nut Drivers Metric: 5, 6, 7, 8, 9, 10, 11 mm
 Phillips® Screwdrivers: #0, 1, 2, 3
 Phillips® Stubby Screwdrivers: #2
 Slotted Screwdrivers: 5/32", 3/16", 1/4", 5/16", 3/8"
 Slotted Stubby Screwdrivers: 1/4"
 Square Recess Screwdrivers: #0, 1, 2, 3

Square Recess Stubby Screwdrivers: #1, 2
 Offset Phillips® Screwdrivers: #1, 2
 Offset Slotted Screwdrivers: 3/16", 1/4"
 Offset Square Recess Screwdrivers: #1, 2
 Circuit Tester 110V
 Magnetic Bit Holder
 Tamper Torx® Bits: T10, T15, T20, T25, T27, T30, T40
 Hex Bits: 2, 2.5, 3, 4, 5, 6, 8
 Phillips® Precision Screwdrivers: PH000, PH00, PH0
 Slotted Precision Screwdrivers: 3/64", 5/64",
 3/32", 1/8"
 Adjustable Wrench: 8", 10"
 Combination Wrenches SAE: 3/8", 7/16", 1/2",
 9/16", 5/8", 11/16", 3/4", 13/16", 7/8", 15/16", 1",
 1-1/16", 1-1/8", 1-1/4"
 Combination Wrenches Metric: 6, 7, 8, 9, 10, 11,
 12, 13, 14, 15, 16, 17, 18, 19, 20, 21, 22, 23, 24 mm
 Reversible Ratcheting Wrenches SAE: 5/16",
 3/8", 7/16", 1/2", 9/16", 5/8", 11/16", 3/4"
 Reversible Ratcheting Wrenches Metric: 8, 9, 10,
 11, 12, 13, 14, 15, 16, 17, 18, 19 mm

Master Sets

198 Piece Starter Master Set

D096003



1/4" Drive Extension 2"
1/4" Drive Extension 4"
1/4" Drive Extension 6"
1/4" Drive Spinner Handle
1/4" Drive 45 Tooth Ratchet- Chrome Handle
1/4" Drive Swivel Head Ratchet
1/4" Drive Stubby Ratchet
1/4" Drive Sliding T-Handle
1/4" Drive Universal Joint
1/4" Drive Flex Handle
1/4" Drive Chrome Sockets-Metric, 6 Point, Regular Length: 4, 5, 5.5, 6, 7, 8, 9, 10, 11, 12, 13, 14, 15 mm
1/4" Drive Chrome Sockets-*SAE*, 6 Point, Regular Length: 5/32", 3/16", 7/32", 1/4", 9/32", 5/16", 11/32", 3/8", 7/16", 1/2", 9/16"
3/8" Drive Extension 3"
3/8" Drive Extension 6"
3/8" Drive Extension 10"
3/8" Drive 45 Tooth Ratchet
3/8" Drive Stubby Ratchet
3/8" Sliding T-Handle
3/8" Flex Handle
3/8" Drive Chrome Sockets-Metric, 6 Point, Regular Length: 6, 7, 8, 9, 10, 11, 12, 13, 14, 15, 16, 17, 18, 19 mm
3/8" Drive Chrome Sockets-*SAE*, 6 Point, Regular Length: 1/4", 5/16", 3/8", 7/16", 1/2", 9/16", 5/8", 11/16", 3/4", 13/16", 7/8", 15/16", 1"
1/2" Drive Extension 5"
1/2" Drive Extension 10"
1/2" Drive T-Handle Head
1/2" Drive 45 Tooth Ratchet
1/2" Drive Chrome Sockets-Metric, 6 Point, Regular Length: 10, 11, 12, 13, 14, 15, 16, 17, 18, 19, 20, 21, 22, 23, 24, 25, 26, 27, 28 mm
1/2" Drive Chrome Sockets-*SAE*, 6 Point, Regular Length: 3/8", 7/16", 1/2", 9/16", 5/8", 11/16", 3/4", 13/16", 7/8", 15/16", 1", 1-1/16", 1-1/8", 1-3/16", 1-1/4", 1-5/16"
1.5 lb Rubber Mallet-Hickory Handle
16 oz Claw Hammer-Fiberglass Handle
16 oz Ball Pein Hammer-Fiberglass Handle
2 1/2 lb Club Hammer-Fiberglass Handle
14 oz Soft Face Hammer
Metric Hex-Keys-Regular Length: 0.7, 0.9, 1.3, 1.5, 2, 2.5, 3, 4, 4.5, 5, 5.5, 6, 7, 8, 10 mm
SAE Hex Keys-Long: 0.028", 0.035", 0.05", 1/16", 5/64", 3/32", 7/64", 1/8", 9/64", 5/32", 3/16", 7/32", 1/4", 5/16", 3/8"
8" Linesman Pliers Comfort Grip

7" Diagonal Cutting Pliers Comfort Grip
8" Long Nose Pliers Comfort Grip
8" Bent Nose Pliers Comfort Grip
8" Slip Joint Pliers Comfort Grip
Cold Chisels: 1/2", 5/8", 3/4"
Centre Punch: 5/32"
Solid Punch: 3/16"
Pin Punch 1/8", 3/16", 1/4"
Phillips® Screwdrivers: #1, 2
Slotted Screwdrivers: 1/8", 5/32", 1/4", 5/16", 3/8"
Square Recess Screwdrivers: #1, 2
8" Adjustable Wrench
Combination Wrenches *SAE*: 3/8", 7/16", 1/2", 9/16", 5/8", 11/16", 3/4", 13/16", 7/8", 15/16", 1", 1-1/16", 1-1/8", 1-1/4"
Combination Wrenches Metric: 6, 7, 8, 9, 10, 11, 12, 13, 14, 15, 16, 17, 18, 19, 20, 21, 22, 23, 24 mm

Tool Storage

Complete Assortment

A large selection of roller cabinets, industrial carts and mobile cases to suit every storage need.

Quality Construction

Each component is rigorously tested to ensure many years of reliable use.

Professional Grade

Designed to meet the rigorous demands of the workplace.

Easy Maneuvering

Quiet and robust casters for convenient rolling.

Superior Tool Protection

Secure latches, keys and locking mechanisms keeps tools protected and safe.



Scan To
Learn More





28" Roller Cabinet - 7 Drawers - Safety Latches

Part No. D069301

- 2 Swivel/2 Fixed 5" x 2" casters
- Capacity 8,881 cubic in.
- Net Weight 129 lbs.
- Shipping Weight 137 lbs.
- D069570 Lock & Key Included
- D069505 Drawer Liner Kit Included
- D069605 Top Mat Included
- D069750 Ball Bearing Slides (Pair) - small drawer
- D069751 Ball Bearing Slides (Pair) - big drawer
- D069600 Side Handle
- D069502 5" x 2" TPR Fixed Caster
- D069503 5" x 2" TPR Swivel Caster
- D069260 Corner Bumper



Safety latches prevent accidental drawer opening

	Width (inches)	Depth (inches)	Height (inches)
Overall w/ Casters	28.00	18.00	40.00
5 Drawers	22.25	15.50	2.75
2 Drawers	22.25	15.50	6.00

28" Roller Cabinet - 10 Drawers - Safety Latches

Part No. D069306

- 2 Swivel/2 Fixed 5" x 2" casters
- Capacity 10,845 cu in.
- Net Weight 163 lbs.
- Shipping Weight 171 lbs.
- D069570 Lock & Key Included
- D069580 Drawer Liner Kit Included
- D069605 Top Mat Included
- D069750 Ball Bearing Slides (Pair) - small drawer
- D069751 Ball Bearing Slides (Pair) - big drawer
- D069600 Side Handle
- D069502 5" x 2" TPR Fixed Caster
- D069503 5" x 2" TPR Swivel Caster
- D069260 Corner Bumper



	Width (inches)	Depth (inches)	Height (inches)
Overall w/ Casters	28.00	18.00	43.25
4 Drawers	10.50	15.50	2.75
4 Drawers	22.25	15.50	2.75
2 Drawers	22.25	15.50	6.00



36" Roller Cabinet - 8 Drawers - Safety Latches

Part No. D069307

- 2 Swivel/2 Fixed 5" x 2" casters
- Capacity 9,821 cu in.
- Net Weight 195 lbs.
- Shipping Weight 220 lbs.
- D069570 Lock & Key Included
- D069581 Drawer Liner Kit Included
- D069606 Top Mat Included
- D069750 Ball Bearing Slides (Pair) - small drawer
- D069751 Ball Bearing Slides (Pair) - big drawer
- D069600 Side Handle
- D069502 5" x 2" TPR Fixed Caster
- D069503 5" x 2" TPR Swivel Caster



Accessories not included

	Width (inches)	Depth (inches)	Height (inches)
Overall w/ Casters	36.00	18.00	39.33
2 Drawers	10.50	15.92	3.00
4 Drawers	22.72	15.92	3.00
2 Drawers	22.72	15.92	6.16



Safety latches prevent accidental drawer opening

27" Truck Box - 5 Drawers

Part No. D069003

27" (w) x 17-1/2" (d) x 22" (h)
 Capacity: 6,765 cu in.
 Net Weight: 120 lbs.
 Shipping Weight: 135 lbs.
 D069570 Lock & Key Included
 D069756 Drawer Liner Kit Included
 D069752 Ball Bearing Slides (Pair)
 D069755 Side Handle
 D069753 Front Handle
 D069754 Rubber Foot Pad (1 pc)



	Width (inches)	Depth (inches)	Height (inches)
Overall	27.00	17.50	22.00
3 Drawers	22.50	16.00	2.25
2 Drawers	22.50	16.00	4.25



42" Roller Cabinet - 12 Drawers - Safety Latches

Part No. D069303

2 Swivel/2 Fixed 5" x 2" casters
 Capacity 13,378 cubic in.
 Net Weight 231 lbs.
 Shipping Weight 245 lbs.
 D069572 Lock & Key Included
 D069507 Drawer Liner Kit Included
 D069601 Top Mat Included
 D069751 Ball Bearing Slides (Pair)
 D069600 Side Handle
 D069502 5" x 2" TPR Fixed Caster
 D069503 5" x 2" TPR Swivel Caster
 D069260 Corner Bumper

	Width (inches)	Depth (inches)	Height (inches)
Overall w/ Casters	42.00	18.00	41.00
1 Drawer	36.50	15.50	5.25
5 Drawers	22.25	15.50	2.75
4 Drawers	12.00	15.50	2.75
1 Drawer	22.25	15.50	6.00
1 Drawer	12.00	15.50	8.75

53" Roller Cabinet - 12 Drawers - Safety Latches

Part No. D069311

4 Swivel/2 Fixed 5" x 2" casters
 Capacity: 19,612 cu in.
 Net Weight: 470 lbs.
 Shipping Weight: 510 lbs.
 D069570 Lock & Key Included
 D069616 Drawer Liner Kit Included
 D069614 Top Mat Included
 D069619 Ball Bearing Slides (Pair)
 D069618 Side Handle
 D069502 5" x 2" TPR Fixed Caster
 D069503 5" x 2" TPR Swivel Caster
 D069260 Corner Bumper

	Width (inches)	Depth (inches)	Height (inches)
Overall	53.50	24.00	41.00
1 Drawer	47.68	21.53	5.23
9 Drawers	23.36	21.53	2.95
1 Drawer	22.36	21.53	6.00
1 Drawer	22.36	21.53	9.17





Safety latches prevent accidental drawer opening



71" Roller Cabinet - 17 Drawers - Safety Latches

Part No. D069313

- 4 Swivel/2 Fixed 5" x 2" casters
- Capacity: 26,432 cu in.
- Net Weight: 560 lbs.
- Shipping Weight: 660 lbs.
- D069570 Lock & Key Included
- D069617 Drawer Liner Kit Included
- D069615 Top Mat Included
- D069619 Ball Bearing Slides (Pair)
- D069618 Side Handle
- D069704 5" x 1-1/2" PU Fixed Caster
- D069705 5" X 1-1/2" PU Swivel Caster
- D069260 Corner Bumper

	Width (inches)	Depth (inches)	Height (inches)
Overall	71.00	24.00	41.00
1 Drawer	47.68	21.53	5.23
7 Drawers	23.36	21.53	2.95
2 Drawers	22.36	21.53	6.00
1 Drawer	22.36	21.53	9.17
2 Drawers	14.80	21.53	3.22
2 Drawers	14.80	21.53	2.95
1 Drawer	14.80	21.53	6.00
1 Drawer	14.80	21.53	9.17

16" Side Rider - 6 Drawers - Safety Latches

Part No. D069305

- Capacity: 4,170 cubic in.
 - Net Weight: 77 lbs.
 - Shipping Weight: 84 lbs.
 - D069574 Lock & Key Included
 - D069509 Drawer Liner Kit Included
 - D069602 Top Mat Included
 - D069750 Ball Bearing Slides (Pair)
- * Can be installed on the right or left.

	Width (inches)	Depth (inches)	Height (inches)
Overall	18.00	18.00	33.75
3 Drawers	10.25	15.50	2.75
3 Drawers	10.25	15.50	6.00





Safety latches prevent accidental drawer opening

Tool Storage

28" Top Chest - 8 Drawers - Safety Latches

Part No. D069302

Capacity: 5,876 cubic in.
 Net Weight: 99 lbs.
 Shipping Weight: 105 lbs.
 D069571 Lock & Key Included
 D069506 Drawer Liner Kit Included
 D069750 Ball Bearing Slides (Pair)
 D069600 Side Handle

	Width (inches)	Depth (inches)	Height (inches)
Overall	28.00	18.00	20.00
3 Drawers	6.50	15.50	2.00
4 Drawers	22.25	15.50	2.00
1 Drawer	22.25	15.50	4.00



28" Top Chest - 9 Drawers - Safety Latches

Part No. D069308

Capacity: 4,942 cu in.
 Net Weight: 103 lbs.
 Shipping Weight: 108 lbs.
 D069571 Lock & Key Included
 D069582 Drawer Liner Kit Included
 D069750 Ball Bearing Slides (Pair) - small drawer
 D069751 Ball Bearing Slides (Pair) - big drawer
 D069600 Side Handle

	Width (inches)	Depth (inches)	Height (inches)
Overall	28.00	18.00	20.00
6 Drawers	10.50	15.50	2.00
2 Drawers	22.25	15.50	2.00
1 Drawer	22.25	15.50	4.00



42" Top Chest - 8 Drawers - Safety Latches

Part No. D069304

Capacity: 7,831 cubic in.
 Net Weight: 129 lbs.
 Shipping Weight: 139 lbs.
 D069573 Lock & Key Included
 D069508 Drawer Liner Kit Included
 D069751 Ball Bearing Slides (Pair)
 D069600 Side Handle

	Width (inches)	Depth (inches)	Height (inches)
Overall	42.00	18.00	18.00
4 Drawers	22.25	15.50	2.75
4 Drawers	12.00	15.50	2.75



Tool Storage



Reverse side shown

52" Industrial Cart -12 Drawers

Part No. D069209

- 4 Swivel/2 Fixed 5" x 2" casters
- Capacity: 19,612 cu in.
- Net Weight: 420 lbs.
- Shipping Weight: 470 lbs.
- D069572 Lock & Key Included
- D069583 Drawer Liner Kit Included
- D069607 PVC top mat included
- D069501 Ball Bearing Slides (Pair)
- D069611 Side Handle
- D069502 5" x 2" TPR Fixed Caster
- D069503 5" x 2" TPR Swivel Caster

Scan To Learn More



	Width (inches)	Depth (inches)	Height (inches)
Overall	52.50	31.64	40.25
7 Drawers	30.12	15.67	2.95
1 Drawer	30.12	15.67	6.06
3 Drawers	24.76	15.67	2.95
1 Drawer	24.76	15.67	9.17

45" Industrial Cart -10 Drawers

Part No. D069210

- 2 Swivel/2 Fixed 5" x 2" casters
- Capacity: 15,866 cu in.
- Net Weight: 310 lbs.
- Shipping Weight: 360 lbs.
- D069572 Lock & Key Included
- D069703 Drawer Liner Kit Included
- D069702 PVC top mat included
- D069501 Ball Bearing Slides (Pair)
- D069613 Side Handle
- D069502 5" x 2" TPR Fixed Caster
- D069503 5" x 2" TPR Swivel Caster

Scan To Learn More



Reverse side shown

	Width (inches)	Depth (inches)	Height (inches)
Overall	45.00	29.00	40.25
6 Drawers	22.25	15.50	2.75
3 Drawers	22.25	15.50	6.00
1 Drawer	22.25	15.50	8.75



3 Drawer Utility Cart

Part No. D069102

- 2 Swivel/2 Fixed 4" x 1" casters
- Net Weight 50 lbs.
- Shipping Weight 52 lbs.
- D069575 Lock & Key Included
- D069651 Drawer Liner Kit Included
- D069498 Ball Bearing Slides (Pair)
- D069603 Work top included
- D069604 Caster set (4 pcs)

	Width (inches)	Depth (inches)	Height (inches)
Overall w/ Casters	27	18.5	36
3 Drawers	22.5	16	3

Tool Storage

2 Tray Utility Cart

Part No. D069101

2 Swivel/2 Fixed 4" x 1" casters

Net Weight 36 lbs.

Shipping Weight 37.5 lbs.

	Width (inches)	Depth (inches)	Height (inches)
Overall w/ Casters	30	16	36

Middle Tray for D069101 (Optional)

Part No. D069103

Converts D069101 into a 3 tray utility cart

	Width (inches)	Depth (inches)	Height (inches)
Overall	30	16	3



3 Drawer Hand Box with Ball Bearing Slides

Part No. D069001

Capacity: 1,473 cubic in.

Net Weight: 28 lbs.

Shipping Weight: 30 lbs.

D069650 Drawer liner kit

D069499 Ball Bearing Slides (Pair)

	Width (inches)	Depth (inches)	Height (inches)
Overall	20.00	10.00	12.00
1 Drawer	19.50	9.50	3.00
3 Drawers	17.00	9.00	2.00

20" Hip Roof Tool Box

Part No. D069002

Capacity: 998 cubic in.

Net Weight: 9 lbs.

Shipping Weight: 10 lbs.

Tote tray included

	Width (inches)	Depth (inches)	Height (inches)
Overall	19	7	7.5



Tote tray shown



Shown open

Metal Case

Part No. D027001MC

Capacity: 1,080 cubic in.

Net Weight: 16 lbs.

Shipping Weight: 17 lbs

	Width (inches)	Depth (inches)	Height (inches)
Overall	27.00	11.00	4.00

Mobile Storage Cases

Features:

- Made of strong and lightweight impact resistant polypropylene
- Water-resistant, crushproof, and dustproof construction
- Includes 4 Pick N Pluck™ foam trays and convoluted foam inside lid
- Purge valve allows airflow and pressure control in and out
- Quiet and robust 2-1/4" casters for convenient rolling
- Comfortable rubber over-molded top and side handles
- Retractable extension handle for easy transport
- Large robust jam-free latches
- Padlock eyelets for extra security
- SGS tested



Large, robust jam-free latches



Comfortable rubber over-molded top and side handles

Medium Water-Resistant Case

Part No. D105201

Holds up to 4 field technician set trays (listed on pages 18-22)

22" (w) x 14" (d) x 11.4" (h) (exterior dimensions)

Maximum weight capacity of 55 lbs.

D105201HL Handle for D105201 & D105202

D105201LC Left Caster for D105201 & D105202

D105201RC Right Caster for D105201 & D105202



Padlock eyelets for extra security



Quiet and robust 2-1/4" casters for convenient rolling

Large Water-Resistant Case

Part No. D105202

Holds up to 8 field technician set trays (listed on pages 19-22)

24.6" (w) x 16.5" (d) x 13.3" (h) (exterior dimensions)

Maximum weight capacity of 66 lbs.

D105201HL Handle for D105201 & D105202

D105201LC Left Caster for D105201 & D105202

D105201RC Right Caster for D105201 & D105202

Organizers

Tool Organizers

3 Piece Magnetic SAE Socket Organizer Set

Part No. D029100

Set Content:

1/4" Drive SAE socket holder (holds 26 sockets)

3/8" Drive SAE socket holder (holds 26 sockets)

1/2" Drive SAE socket holder (holds 15 sockets and 1 adapter)

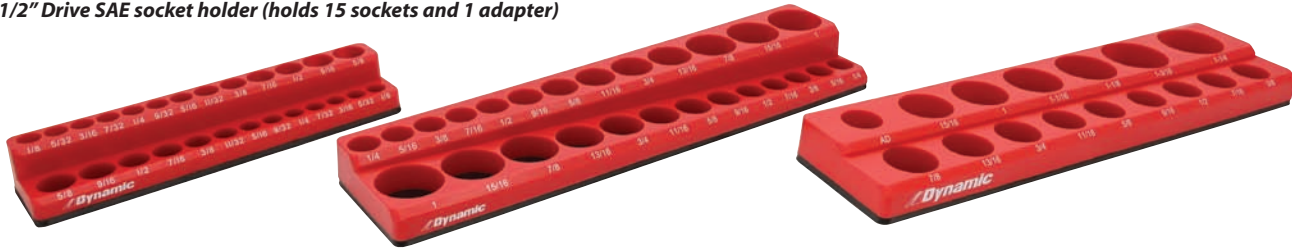

3 Piece Magnetic Metric Socket Organizer Set

Part No. D029200

Set Content:

1/4" Drive Metric socket holder (holds 26 sockets)

3/8" Drive Metric socket holder (holds 30 sockets)

1/2" Drive Metric socket holder (holds 18 sockets and 1 adapter)

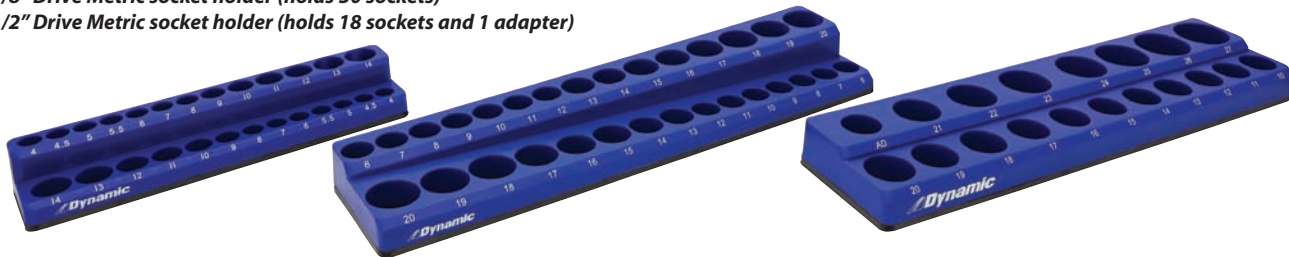

1/4" Drive Magnetic SAE Socket Organizer

Part No. D029000

• Holds sizes: 1/8", 5/32", 3/16", 7/32", 1/4", 9/32", 5/16", 11/32", 3/8", 7/16", 1/2", 9/16", & 5/8"



1/4" Drive Magnetic Metric Socket Organizer

Part No. D029001

• Holds sizes: 4, 4.5, 5, 5.5, 6, 7, 8, 9, 10, 11, 12, 13 & 14mm

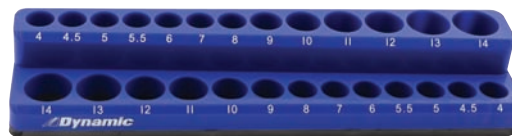

3/8" Drive Magnetic SAE Socket Organizer

Part No. D029002

• Holds sizes: 1/4", 5/16", 3/8", 7/16", 1/2", 9/16", 5/8", 11/16", 3/4", 13/16", 7/8", 15/16", & 1"

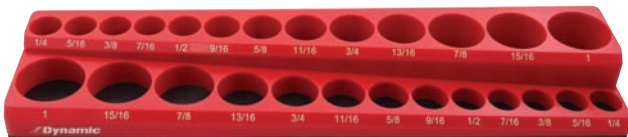

3/8" Drive Magnetic Metric Socket Organizer

Part No. D029003

• Holds sizes: 6, 7, 8, 9, 10, 11, 12, 13, 14, 15, 16, 17, 18, 19, & 20mm

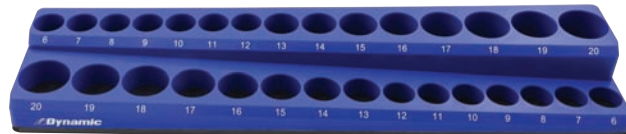

1/2" Drive Magnetic SAE Socket Organizer

Part No. D029004

• Holds sizes: 3/8", 7/16", 1/2", 9/16", 5/8", 11/16", 3/4", 13/16", 7/8", 15/16", 1", 1-1/16", 1-1/8", 1-3/16", 1-1/4" & Adapter



1/2" Drive Magnetic Metric Socket Organizer

Part No. D029005

• Holds sizes: 10, 11, 12, 13, 14, 15, 16, 17, 18, 19, 20, 21, 22, 23, 24, 25, 26, 27mm & Adapter

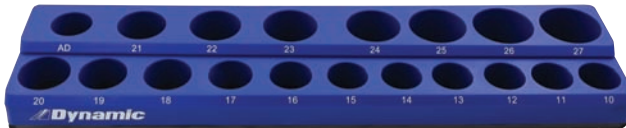

Tool Organizers



Aluminum Socket Rail Organizers

Part No.	Description	Number of Clips	Colour
D029010	1/4" Drive Rail	20	Red
D029011	3/8" Drive Rail	18	Red
D029012	1/2" Drive Rail	16	Red
D029022	3/4" Drive Rail	8	Red

• Overall length: 17"



Aluminum Socket Rail Organizers

Part No.	Description	Number of Clips	Colour
D029013	1/4" Drive Rail	20	Black
D029014	3/8" Drive Rail	18	Black
D029015	1/2" Drive Rail	16	Black
D029023	3/4" Drive Rail	8	Black

• Overall length: 17"



3 Piece Aluminum Socket Rail Organizer Set (Red)

Part No. D029101

• Each set includes: 1/4"/3/8" and 1/2" drive rails.

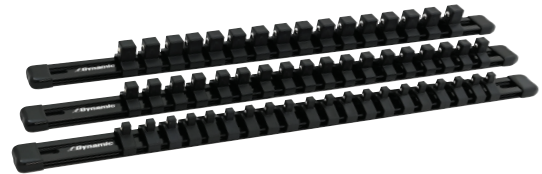

3 Piece Aluminum Socket Rail Organizer Set (Black)

Part No. D029202

• Each set includes: 1/4"/3/8" and 1/2" drive rails.



Aluminum Magnetic Screwdriver and Small Tool Organizer

Part No. D029020

• Overall length: 17"
• Number of clips: 16



Organizers

Tool Organizers



Strong magnetic base allows socket organizers to be mounted on various steel surfaces. (on 1/4" and 3/8" drive only).

Socket Organizer Trays

Part No.	Description	Holds	Dimensions (Length x Width x Height)
D029016	1/4" Dr. Socket Organizer Tray	Up to 26 sockets, 5/8" or 14 mm	11" x 4" x 0.70"
D029017	3/8" Dr. Socket Organizer Tray	Up to 28 sockets, 1" or 24 mm	16" x 5" x 0.80"
D029018	1/2" Dr. Socket Organizer Tray	Up to 22 sockets, 1-13/16" or 30 mm	16" x 6" x 1.25"

• Holds regular and deep chrome and impact sockets.



Wrench Organizer Set

Part No.	Description	Holds	Holder Dimensions (Length x Width x Height)
D029021	2 Piece Wrench Holder Set (1 Black and 1 Red)	Each organizer holds up to 15 wrenches: 1/4"-1-1/8" and 6-28 mm	13-1/2" x 7-1/2" x 2"

Pegboard Hooks

Part No.	Description
HK01	1" Single hook
HK02	1" Double hook
HK03	4" Single hook
HK04	4" Double hook
HK05	U-Shaped hook

• Can be used on: D069210, D069209 or D069102



Sockets



Complete Assortment

Sockets are available in chrome, impact, hex, slotted, Phillips® and Torx®.

Large and Visible Markings

Laser etched markings improve size identification and provides SAE/Metric differentiation.

User-Friendly Design

Chrome sockets feature a knurl for improved grip (3/8" and 1/2" drive only).

Modern Finish

Electro-phosphate finish on impact sockets provides a cleaner and modern look.

Professional Grade

All sockets meet ANSI standards.

Hand Sockets

11 Piece 6 Point Standard SAE Socket Set

Part No. D004000



Set Content:

11 Standard SAE Sockets: 5/32", 3/16", 7/32", 1/4", 9/32", 5/16", 11/32", 3/8", 7/16", 1/2", 9/16"
Includes Rail.

10 Piece 6 Point Deep SAE Socket Set

Part No. D004001



Set Content:

10 Deep SAE Sockets: 3/16", 7/32", 1/4", 9/32", 5/16", 11/32", 3/8", 7/16", 1/2", 9/16"
Includes Rail.



Hand Sockets

10 Piece 12 Point Standard SAE Socket Set

Part No. D004007



Set Content:

10 Standard SAE Sockets: 3/16", 7/32", 1/4", 9/32", 5/16", 11/32", 3/8", 7/16", 1/2", 9/16"
Includes Rail.

13 Piece 6 Point Standard Metric Socket Set

Part No. D004002



Set Content:

13 Standard Metric Sockets: 4, 5, 5.5, 6, 7, 8, 9, 10, 11, 12, 13, 14, 15mm
Includes Rail.

12 Piece 6 Point Deep Metric Socket Set

Part No. D004003



Set Content:

12 Deep Metric Sockets: 4, 5, 5.5, 6, 7, 8, 9, 10, 11, 12, 13, 14mm
Includes Rail.

9 Piece 12 Point Standard Metric Socket Set

Part No. D004008



Set Content:

9 Standard Metric Sockets: 4, 5, 6, 7, 8, 9, 10, 11, 12mm
Includes Rail.



Hand Sockets

8 Piece Standard Length Torx® Socket Set

Part No. D004009



Set Content:
8 Torx® Sockets: T8, T9, T10, T15, T20, T25, T27, T30
Includes Rail.

28 Piece 6 Point Standard SAE/Metric Socket Set

Part No. D004004



Set Content:
10 Standard SAE Sockets: 3/16", 7/32", 1/4", 9/32", 5/16", 11/32", 3/8", 7/16", 1/2", 9/16"
13 Standard Metric Sockets: 4, 5, 5.5, 6, 7, 8, 9, 10, 11, 12, 13, 14, 15mm
2" Extension, 6" Extension, Hand Driver, Universal Joint, 45 Tooth Chrome Ratchet

Includes Metal Case.

25 Piece 6 Point Standard/Deep SAE Socket Set

Part No. D004005



Set Content:

- 10 Standard SAE Sockets: 3/16", 7/32", 1/4", 9/32", 5/16", 11/32", 3/8", 7/16", 1/2", 9/16"
- 10 Deep SAE Sockets: 3/16", 7/32", 1/4", 9/32", 5/16", 11/32", 3/8", 7/16", 1/2", 9/16"
- 2" Extension, 6" Extension, Hand Driver, Universal Joint, 45 Tooth Chrome Ratchet

Includes Metal Case.

47 Piece 6 Point Standard/Deep SAE/Metric Socket Set

Part No. D004006



Set Content:

- 10 Standard SAE Sockets: 3/16", 7/32", 1/4", 9/32", 5/16", 11/32", 3/8", 7/16", 1/2", 9/16"
- 10 Deep SAE Sockets: 3/16", 7/32", 1/4", 9/32", 5/16", 11/32", 3/8", 7/16", 1/2", 9/16"
- 12 Standard Metric Sockets: 4, 5, 5.5, 6, 7, 8, 9, 10, 11, 12, 13, 14mm
- 10 Deep Metric Sockets: 4, 5, 5.5, 6, 7, 8, 9, 10, 11, 12mm
- 2" Extension, 6" Extension, Hand Driver, Universal Joint, 45 Tooth Chrome Ratchet

Includes Blow Mold Case.



Hand Sockets

89 Piece 1/4", 3/8" & 1/2" Drive Socket Set

Part No. D106001



Set Content:

1/4" Drive:

10 Standard SAE Sockets 6 Point: 5/32", 3/16", 7/32", 1/4", 9/32", 5/16", 11/32", 3/8", 7/16", 1/2"

12 Standard Metric Sockets 6 Point: 4, 4.5, 5, 5.5, 6, 7, 8, 9, 10, 11, 12, 13 mm

4 Deep SAE Sockets 6 Point: 3/16", 1/4", 9/32", 5/16"

9 Standard SAE Sockets 12 Point: 3/16", 7/32", 1/4", 9/32", 5/16", 11/32", 3/8", 7/16", 1/2"

3/8" Drive:

8 SAE Sockets 6 Point: 3/8", 7/16", 1/2", 9/16", 5/8", 11/16", 3/4", 13/16"

9 Metric Sockets 6 Point: 9, 10, 11, 12, 13, 14, 15, 17, 19 mm

8 SAE Sockets 12 Point: 3/8", 7/16", 1/2", 9/16", 5/8", 11/16", 3/4", 13/16"

10 Metric Sockets 12 Point: 9, 10, 11, 12, 13, 14, 15, 16, 17, 19 mm

4 Deep SAE Sockets 12 Point: 3/8", 7/16", 1/2", 9/16"

1/2" Drive:

7 Standard SAE Sockets 12 Point: 1/2", 9/16", 5/8", 11/16", 3/4", 13/16", 7/8"

Chrome Ratchets:

1/4", 3/8", 1/2" Drive

2 Spark Plug Sockets 3/8" Drive:

5/8" & 13/16"

Extensions:

1/4" Drive 4", 3/8" Drive 3" & 1/2" Drive 5"



Includes Blow Mold Case.

Hand Socket Attachments

High-Tooth, Low Profile Ratchet

Part No.	Length (inches)	Weight (lbs)	No. of Teeth
D001309	5.00	0.20	108



Quick Release Ratchet-Chrome Handle

Part No.	Length (inches)	Weight (lbs)	No. of Teeth
D001301	5.00	0.32	45



Swivel Head Ratchet-Comfort Handle

Part No.	Length (inches)	Weight (lbs)	No. of Teeth
D001306	6.00	0.30	72



Stubby Ratchet

Part No.	Length (inches)	Weight (lbs)	No. of Teeth
D001307	3.50	0.17	48



Socket Adapter

Part No.	Length (inches)	Weight (lbs)
D112001	2.50	0.10



3 Piece Socket Driver Adapter Set

Part No. D112000



Set Content:
 D112001 1/4" Socket Adapter
 D112002 3/8" Socket Adapter
 D112003 1/2" Socket Adapter



Flex Handle

Part No.	Length (inches)	Weight (lbs)
D001800	6.00	0.25



Chrome Extensions

Part No.	Length (inches)	Weight (lbs)
D001002	2.00	0.05
D001004	4.00	0.10
D001006	6.00	0.15



Sliding T-Handle

Part No.	Length (inches)	Weight (lbs)
D001500	4.49	0.09



Universal Joint

Part No.	Length (inches)	Weight (lbs)
D001601	1.46	0.05



Bit Holder

Part No.	Length (inches)	Hex (inches)	Male (inches)	Weight (lbs)
D001201	1.00	1/4	1/4	0.03



Hand Driver

Part No.	Length (inches)	Weight (lbs)
D001101	6.00	0.23

SAE Standard Chrome Sockets

Size			Overall Length (a) inches	Drive End (b) inches	Hex End (c) inches	Taper Length (d) inches	Net Weight (lbs)
	Part No.	Part No.					
5/32"	D003303		0.98	0.46	0.27	0.45	0.02
3/16"	D003304	D003404	0.98	0.46	0.31	0.45	0.02
7/32"	D003306	D003406	0.98	0.46	0.33	0.45	0.02
1/4"	D003308	D003408	0.98	0.46	0.37	0.45	0.03
9/32"	D003309	D003409	0.98	0.46	0.42	0.45	0.03
5/16"	D003310	D003410	0.98	0.46	0.46	0.00	0.03
11/32"	D003311	D003411	0.98	0.50	0.50	0.00	0.03
3/8"	D003312	D003412	0.98	0.54	0.54	0.00	0.03
7/16"	D003314	D003414	0.98	0.62	0.62	0.00	0.05
1/2"	D003316	D003416	0.98	0.70	0.70	0.00	0.07
9/16"	D003318	D003418	0.98	0.78	0.78	0.00	0.08

* Meets A.N.S.I. standards

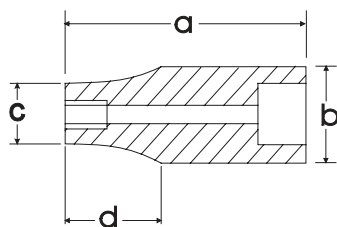

SAE Deep Chrome Sockets

Size			Overall Length (a) inches	Drive End Width (b) inches	Hex End Length (c) inches	Taper Length (d) inches	Net Weight (lbs)
	Part No.	Part No.					
3/16"	D003504		1.97	0.46	0.31	1.10	0.04
7/32"	D003506		1.97	0.46	0.33	1.10	0.04
1/4"	D003508		1.97	0.46	0.37	1.10	0.04
9/32"	D003509		1.97	0.46	0.42	1.10	0.05
5/16"	D003510		1.97	0.46	0.46	0.00	0.06
11/32"	D003511		1.97	0.51	0.51	0.00	0.06
3/8"	D003512		1.97	0.57	0.57	0.00	0.07
7/16"	D003514		1.97	0.62	0.62	0.00	0.09
1/2"	D003516		1.97	0.70	0.70	0.00	0.09
9/16"	D003518		1.97	0.78	0.78	0.00	0.11

* Meets A.N.S.I. standards





Metric Standard Chrome Sockets

Size	6 POINT Part No.	12 POINT Part No.	Overall Length (a) inches	Drive End (b) inches	Hex End (c) inches	Taper Length (d) inches	Net Weight (lbs)
4 mm	D003004	D003104	0.98	0.46	0.27	0.45	0.02
4.5 mm	D003045		0.98	0.46	0.29	0.45	0.02
5 mm	D003005	D003105	0.98	0.46	0.31	0.45	0.02
5.5 mm	D003055		0.98	0.46	0.34	0.45	0.02
6 mm	D003006	D003106	0.98	0.46	0.37	0.45	0.02
7 mm	D003007	D003107	0.98	0.46	0.43	0.45	0.03
8 mm	D003008	D003108	0.98	0.46	0.46	0.00	0.03
9 mm	D003009	D003109	0.98	0.50	0.50	0.00	0.03
10 mm	D003010	D003110	0.98	0.54	0.54	0.00	0.03
11 mm	D003011	D003111	0.98	0.62	0.62	0.00	0.04
12 mm	D003012	D003112	0.98	0.66	0.66	0.00	0.05
13 mm	D003013		0.98	0.70	0.70	0.00	0.05
14 mm	D003014		0.98	0.78	0.78	0.00	0.08
15 mm	D003015		0.98	0.82	0.82	0.00	0.10

* Meets A.N.S.I. standards

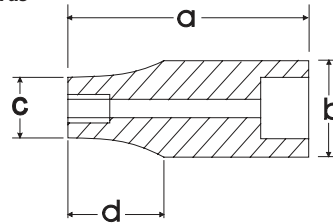

Metric Deep Chrome Sockets

Size	6 POINT Part No.	Overall Length (a) inches	Drive End Width (b) inches	Hex End Length (c) inches	Taper Length (d) inches	Net Weight (lbs)
4 mm	D003204	1.97	0.46	0.27	1.10	0.03
5 mm	D003205	1.97	0.46	0.31	1.10	0.04
5.5 mm	D003255	1.97	0.46	0.34	1.10	0.04
6 mm	D003206	1.97	0.46	0.37	1.10	0.04
7 mm	D003207	1.97	0.46	0.43	1.10	0.05
8 mm	D003208	1.97	0.46	0.46	0.00	0.06
9 mm	D003209	1.97	0.51	0.51	0.00	0.06
10 mm	D003210	1.97	0.57	0.57	0.00	0.07
11 mm	D003211	1.97	0.62	0.62	0.00	0.09
12 mm	D003212	1.97	0.66	0.66	0.00	0.09
13 mm	D003213	1.97	0.70	0.70	0.00	0.11
14 mm	D003214	1.97	0.78	0.78	0.00	0.12

* Meets A.N.S.I. standards

Torx® Head Sockets-Standard Length



Size	Part No.	Overall Length (a) inches	Bit Length (b) inches	Drive End Width (c) inches	Net Weight (lbs)
T8	D002308	1.46	0.71	0.46	0.03
T9	D002309	1.46	0.71	0.46	0.03
T10	D002310	1.46	0.71	0.46	0.03
T15	D002315	1.46	0.71	0.46	0.03
T20	D002320	1.46	0.71	0.46	0.03
T25	D002325	1.46	0.71	0.46	0.03
T27	D002327	1.46	0.71	0.46	0.03
T30	D002330	1.46	0.71	0.46	0.03

* Meets A.N.S.I. standards

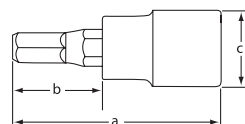

13 Piece 6 Point Standard SAE Socket Set

Part No. D010000



Set Content:

13 Standard SAE Sockets: 1/4", 5/16", 3/8", 7/16", 1/2", 9/16", 5/8", 11/16", 3/4", 13/16", 7/8", 15/16", 1"
Includes Rail.

13 Piece 6 Point Deep SAE Socket Set

Part No. D010001



Set Content:

13 Standard SAE Sockets: 1/4", 5/16", 3/8", 7/16", 1/2", 9/16", 5/8", 11/16", 3/4", 13/16", 7/8", 15/16", 1"
Includes Rail.



Hand Sockets

13 Piece 12 Point Standard SAE Socket Set

Part No. D010002



Set Content:

13 Standard SAE Sockets: 1/4", 5/16", 3/8", 7/16", 1/2", 9/16", 5/8", 11/16", 3/4", 13/16", 7/8", 15/16", 1"
Includes Rail.

13 Piece 12 Point Deep SAE Socket Set

Part No. D010003



Set Content:

13 Standard SAE Sockets: 1/4", 5/16", 3/8", 7/16", 1/2", 9/16", 5/8", 11/16", 3/4", 13/16", 7/8", 15/16", 1"
Includes Rail.

14 Piece 6 Point Standard Metric Socket Set

Part No. D010004



Set Content:

14 Standard Metric Sockets: 6, 7, 8, 9, 10, 11, 12, 13, 14, 15, 16, 17, 18, 19mm
Includes Rail.

14 Piece 6 Point Deep Metric Socket Set

Part No. D010005



Set Content:

14 Deep Metric Sockets: 6, 7, 8, 9, 10, 11, 12, 13, 14, 15, 16, 17, 18, 19mm
Includes Rail.



Hand Sockets

14 Piece 12 Point Standard Metric Socket Set

Part No. D010006



Set Content:

14 Standard Metric Sockets: 6, 7, 8, 9, 10, 11, 12, 13, 14, 15, 16, 17, 18, 19mm
Includes Rail.

14 Piece 12 Point Deep Metric Socket Set

Part No. D010007



Set Content:

14 Deep Metric Sockets: 6, 7, 8, 9, 10, 11, 12, 13, 14, 15, 16, 17, 18, 19mm
Includes Rail.

7 Piece Standard Length SAE Hex Socket Set

Part No. D010014



Set Content:

7 SAE Hex Sockets: 1/8", 5/32", 3/16", 7/32", 1/4", 5/16", 3/8"
Includes Rail.

7 Piece Long SAE Hex Socket Set

Part No. D010015



Set Content:

7 Long SAE Hex Sockets: 1/8", 5/32", 3/16", 7/32", 1/4", 5/16", 3/8"
Includes Rail.



Hand Sockets

7 Piece Long SAE Ball Nose Hex Socket Set

Part No. D010024



Set Content:
7 SAE Long Ball Nose Hex Sockets: 1/8", 5/32", 3/16", 7/32", 1/4", 5/16", 3/8"
Includes Rail.

7 Piece Standard Length Metric Hex Socket Set

Part No. D010016



Set Content:
7 Metric Hex Sockets: 4, 5, 6, 7, 8, 9, 10mm
Includes Rail.

7 Piece Long Metric Hex Socket Set

Part No. D010017



Set Content:
7 Long Metric Hex Sockets: 4, 5, 6, 7, 8, 9, 10mm
Includes Rail.

7 Piece Long Metric Ball Nose Hex Socket Set

Part No. D010025



Set Content:
7 Metric Long Ball Nose Hex Sockets: 4, 5, 6, 7, 8, 9, 10mm
Includes Rail.



Hand Sockets

9 Piece Standard Length Torx® Socket Set

Part No. D010018



Set Content:

9 Torx® Sockets: T15, T20, T25, T27, T30, T40, T45, T50, T55
Includes Rail.

9 Piece Long Torx® Socket Set

Part No. D010019



Set Content:

9 Long Torx® Sockets: T15, T20, T25, T27, T30, T40, T45, T50, T55
Includes Rail.

7 Piece SAE Flex Head Crow Foot Socket Set

Part No. D010029



Set Content:

7 SAE Flex Head Crow Foot Sockets: 3/8", 7/16", 1/2", 9/16", 5/8", 11/16", 3/4"
Includes Rail.

10 Piece Metric Flex Head Crow Foot Socket Set

Part No. D010028



Set Content:

10 Metric Flex Head Crow Foot Sockets: 10, 11, 12, 13, 14, 15, 16, 17, 18, 19 mm
Includes Rail.



Hand Sockets

7 Piece 6 Point SAE U-Joint Socket Set

Part No. D010026



Set Content:

7 U-Joint Sockets: 3/8", 7/16", 1/2", 9/16", 5/8", 11/16", 3/4"
Includes Rail.

10 Piece 6 Point Metric U-Joint Socket Set

Part No. D010027



Set Content:

10 Metric U-Joint Sockets: 10, 11, 12, 13, 14, 15, 16, 17, 18, 19 mm
Includes Rail.

16 Piece 6 Point Standard SAE Socket Set

Part No. D010008



Set Content:

11 Standard SAE Sockets: 3/8", 7/16", 1/2", 9/16", 5/8", 11/16", 3/4", 13/16", 7/8", 15/16", 1"
3" Extension, 6" Extension, Universal Joint, 8" Flex Handle, 45 Tooth Chrome Ratchet

Includes Metal Case.

27 Piece 6 Point Standard/Deep SAE Socket Set

Part No. D010009



Set Content:

11 Standard SAE Sockets: 3/8", 7/16", 1/2", 9/16", 5/8", 11/16", 3/4", 13/16", 7/8", 15/16", 1"
11 Deep SAE Sockets: 3/8", 7/16", 1/2", 9/16", 5/8", 11/16", 3/4", 13/16", 7/8", 15/16", 1"
3" Extension, 6" Extension, Universal Joint, 8" Flex Handle, 45 Tooth Chrome Ratchet

Includes Metal Case.



Hand Sockets

20 Piece 6 Point Standard Metric Socket Set

Part No. D010010



Set Content:

15 Standard Metric Sockets: 6, 7, 8, 9, 10, 11, 12, 13, 14, 15, 16, 17, 18, 19, 20mm
3" Extension, 6" Extension, Universal Joint, 8" Flex Handle, 45 Tooth Chrome Ratchet



Includes Metal Case.

35 Piece 6 Point Standard/Deep Metric Socket Set

Part No. D010011



Set Content:

15 Standard Metric Sockets: 6, 7, 8, 9, 10, 11, 12, 13, 14, 15, 16, 17, 18, 19, 20mm
15 Deep Metric Sockets: 6, 7, 8, 9, 10, 11, 12, 13, 14, 15, 16, 17, 18, 19, 20mm
3" Extension, 6" Extension, Universal Joint, 8" Flex Handle, 45 Tooth Chrome Ratchet



Includes Metal Case.

60 Piece 6 Point Standard/Deep SAE/Metric Socket Set

Part No. D010012



Set Content:

- 13 Standard SAE Sockets: 1/4", 5/16", 3/8", 7/16", 1/2", 9/16", 5/8", 11/16", 3/4", 13/16", 7/8", 15/16", 1"
- 13 Deep SAE Sockets: 1/4", 5/16", 3/8", 7/16", 1/2", 9/16", 5/8", 11/16", 3/4", 13/16", 7/8", 15/16", 1"
- 14 Standard Metric Sockets: 6, 7, 8, 9, 10, 11, 12, 13, 14, 15, 16, 17, 18, 19mm
- 15 Deep Metric Sockets: 6, 7, 8, 9, 10, 11, 12, 13, 14, 15, 16, 17, 18, 19, 20mm
- 3" Extension, 6" Extension, Universal Joint, 8" Flex Handle, 45 Tooth Chrome Ratchet

Includes Blow Mold Case.

57 Piece 12 Point Standard/Deep SAE/Metric Socket Set

Part No. D010013



Set Content:

- 12 Standard SAE Sockets: 1/4", 5/16", 3/8", 7/16", 1/2", 9/16", 5/8", 11/16", 3/4", 7/8", 15/16", 1"
- 12 Deep SAE Sockets: 1/4", 5/16", 3/8", 7/16", 1/2", 9/16", 5/8", 11/16", 3/4", 7/8", 15/16", 1"
- 14 Standard Metric Sockets: 6, 7, 8, 9, 10, 11, 12, 13, 14, 15, 16, 17, 18, 19mm
- 14 Deep Metric Sockets: 6, 7, 8, 9, 10, 11, 12, 13, 14, 15, 16, 17, 18, 19mm
- 3" Extension, 6" Extension, Universal Joint, 8" Flex Handle, 45 Tooth Chrome Ratchet

Includes Blow Mold Case.



Hand Sockets

89 Piece 1/4", 3/8" & 1/2" Drive Socket Set

Part No. D106001



Set Content:

1/4" Drive:

10 Standard SAE Sockets 6 Point: 5/32", 3/16", 7/32", 1/4", 9/32", 5/16", 11/32", 3/8", 7/16", 1/2"

12 Standard Metric Sockets 6 Point: 4, 4.5, 5, 5.5, 6, 7, 8, 9, 10, 11, 12, 13 mm

4 Deep SAE Sockets 6 Point: 3/16", 1/4", 9/32", 5/16"

9 Standard SAE Sockets 12 Point: 3/16", 7/32", 1/4", 9/32", 5/16", 11/32", 3/8", 7/16", 1/2"

3/8" Drive:

8 SAE Sockets 6 Point: 3/8", 7/16", 1/2", 9/16", 5/8", 11/16", 3/4", 13/16"

9 Metric Sockets 6 Point: 9, 10, 11, 12, 13, 14, 15, 17, 19 mm

8 SAE Sockets 12 Point: 3/8", 7/16", 1/2", 9/16", 5/8", 11/16", 3/4", 13/16"

10 Metric Sockets 12 Point: 9, 10, 11, 12, 13, 14, 15, 16, 17, 19 mm

4 Deep SAE Sockets 12 Point: 3/8", 7/16", 1/2", 9/16"

1/2" Drive:

7 Standard SAE Sockets 12 Point: 1/2", 9/16", 5/8", 11/16", 3/4", 13/16", 7/8"

Chrome Ratchets:

1/4", 3/8", 1/2" Drive

2 Spark Plug Sockets 3/8" Drive:

5/8" & 13/16"

Extensions:

1/4" Drive 4", 3/8" Drive 3" & 1/2" Drive 5"



Includes Blow Mold Case.

Hand Socket Attachments

High-Tooth, Low Profile Ratchet

Part No.	Length (inches)	Weight (lbs)	No. of Teeth
D005309	7.00	0.55	108



Quick Release Ratchet-Chrome Handle

Part No.	Length (inches)	Weight (lbs)	No. of Teeth
D005301	7.60	1.46	45



Quick Release Ratchet-Comfort Handle

Part No.	Length (inches)	Weight (lbs)	No. of Teeth
D005306	9.00	0.85	72



Stubby Ratchet

Part No.	Length (inches)	Weight (lbs)	No. of Teeth
D005307	4.75	0.44	48



Flex Head Ratchet

Part No.	Length (inches)	Weight (lbs)	No. of Teeth
D005308	11.75	0.85	48



Socket Adapter

Part No.	Length (inches)	Weight (lbs)
D112002	2.50	0.10



3 Piece Socket Driver Adapter Set

Part No. D112000



Set Content:
 D112001 1/4" Socket Adapter
 D112002 3/8" Socket Adapter
 D112003 1/2" Socket Adapter



Hand Socket Attachments



Flex Handle

Part No.	Length (inches)	Weight (lbs)
D005800	7.87	0.47



Chrome Extensions

Part No.	Length (inches)	Weight (lbs)
D005003	3.00	0.17
D005006	6.00	0.30
D005010	10.00	0.54



Sliding T-Handle

Part No.	Length (inches)	Weight (lbs)
D005500	6.46	0.09



Universal Joint

Part No.	Length (inches)	Weight (lbs)
D005601	1.81	0.13



Adapters



Part No.	Length (inches)	Female (inches)	Male (inches)	Weight (lbs)
D005701	1.38	3/8	1/4	0.07
D005702	1.81	3/8	1/2	0.10



Spark Plug Sockets

Part No.	Size (inches)	Length (inches)	Weight (lbs)
D005401	5/8	2.48	0.21
D005402	13/16	2.48	0.28



SAE Standard Chrome Sockets

Size			Overall Length (a) inches	Drive End (b) inches	Hex End (c) inches	Taper Length (d) inches	Net Weight (lbs)
	Part No.	Part No.					
1/4"	D008308	D009408	1.10	0.66	0.39	0.47	0.05
5/16"	D008310	D009410	1.10	0.66	0.47	0.47	0.05
3/8"	D008312	D009412	1.10	0.66	0.54	0.47	0.06
7/16"	D008314	D009414	1.10	0.66	0.63	0.47	0.06
1/2"	D008316	D009416	1.10	0.70	0.70	0.00	0.07
9/16"	D008318	D009418	1.10	0.78	0.78	0.00	0.08
5/8"	D008320	D009420	1.10	0.86	0.86	0.00	0.10
11/16"	D008322	D009422	1.18	0.94	0.94	0.00	0.10
3/4"	D008324	D009424	1.18	1.02	1.02	0.00	0.12
13/16"	D008326	D009426	1.18	1.09	1.09	0.00	0.16
7/8"	D008328	D009428	1.18	1.17	1.17	0.00	0.16
15/16"	D008330	D009430	1.18	1.25	1.25	0.00	0.19
1"	D008332	D009432	1.18	1.33	1.33	0.00	0.21

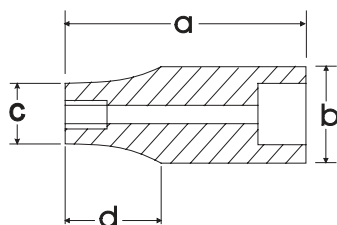
* Meets A.N.S.I. standards



SAE Deep Chrome Sockets

Size			Overall Length (a) inches	Drive End (b) inches	Hex End (c) inches	Taper Length (d) inches	Net Weight (lbs)
	Part No.	Part No.					
1/4"	D008508	D009608	2.48	0.66	0.39	1.50	0.09
5/16"	D008510	D009610	2.48	0.66	0.47	1.50	0.10
3/8"	D008512	D009612	2.48	0.66	0.54	1.50	0.11
7/16"	D008514	D009614	2.48	0.66	0.63	1.50	0.11
1/2"	D008516	D009616	2.48	0.74	0.74	0.00	0.11
9/16"	D008518	D009618	2.48	0.78	0.78	0.00	0.16
5/8"	D008520	D009620	2.48	0.86	0.86	0.00	0.19
11/16"	D008522	D009622	2.48	0.94	0.94	0.00	0.23
3/4"	D008524	D009624	2.48	1.02	1.02	0.00	0.27
13/16"	D008526	D009626	2.48	1.09	1.09	0.00	0.43
7/8"	D008528	D009628	2.48	1.17	1.17	0.00	0.49
15/16"	D008530	D009630	2.48	1.25	1.25	0.00	0.54
1"	D008532	D009632	2.48	1.33	1.33	0.00	0.57

* Meets A.N.S.I. standards





Metric Standard Chrome Sockets

Size	6 POINT Part No.	12 POINT Part No.	Overall Length (a) inches	Drive End (b) inches	Hex End (c) inches	Taper Length (d) inches	Net Weight (lbs)
6 mm	D008006	D009106	1.10	0.66	0.39	0.47	0.05
7 mm	D008007	D009107	1.10	0.66	0.43	0.47	0.05
8 mm	D008008	D009108	1.10	0.66	0.47	0.47	0.05
9 mm	D008009	D009109	1.10	0.66	0.52	0.47	0.05
10 mm	D008010	D009110	1.10	0.66	0.58	0.47	0.05
11 mm	D008011	D009111	1.10	0.66	0.62	0.47	0.06
12 mm	D008012	D009112	1.10	0.66	0.66	0.00	0.06
13 mm	D008013	D009113	1.10	0.70	0.70	0.00	0.06
14 mm	D008014	D009114	1.10	0.78	0.78	0.00	0.08
15 mm	D008015	D009115	1.10	0.86	0.86	0.00	0.10
16 mm	D008016	D009116	1.10	0.86	0.86	0.00	0.10
17 mm	D008017	D009117	1.18	0.94	0.94	0.00	0.10
18 mm	D008018	D009118	1.18	1.02	1.02	0.00	0.10
19 mm	D008019	D009119	1.18	1.02	1.02	0.00	0.12
20 mm	D008020	D009120	1.18	1.09	1.09	0.00	0.15
21 mm	D008021	D009121	1.18	1.09	1.09	0.00	0.15
22 mm	D008022	D009122	1.18	1.17	1.17	0.00	0.16
23 mm	D008023	D009123	1.18	1.25	1.25	0.00	0.16
24 mm	D008024		1.18	1.25	1.25	0.00	0.17

* Meets A.N.S.I. standards

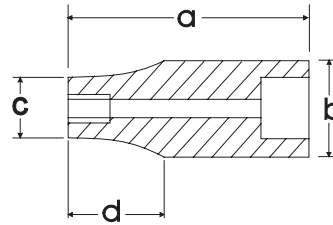

Metric Deep Chrome Sockets

Size	6 POINT Part No.	12 POINT Part No.	Overall Length (a) inches	Drive End (b) inches	Hex End (c) inches	Taper Length (d) inches	Net Weight (lbs)
6 mm	D008206	D009706	2.48	0.66	0.39	1.50	0.09
7 mm	D008207	D009707	2.48	0.66	0.43	1.50	0.09
8 mm	D008208	D009708	2.48	0.66	0.47	1.50	0.09
9 mm	D008209	D009709	2.48	0.66	0.52	1.50	0.10
10 mm	D008210	D009710	2.48	0.66	0.58	1.50	0.10
11 mm	D008211	D009711	2.48	0.66	0.62	1.50	0.11
12 mm	D008212	D009712	2.48	0.70	0.70	0.00	0.11
13 mm	D008213	D009713	2.48	0.74	0.74	0.00	0.13
14 mm	D008214	D009714	2.48	0.78	0.78	0.00	0.16
15 mm	D008215	D009715	2.48	0.86	0.86	0.00	0.18
16 mm	D008216	D009716	2.48	0.86	0.86	0.00	0.20
17 mm	D008217	D009717	2.48	0.94	0.94	0.00	0.23
18 mm	D008218	D009718	2.48	1.02	1.02	0.00	0.25
19 mm	D008219	D009719	2.48	1.02	1.02	0.00	0.27
20 mm	D008220		2.48	1.09	1.09	0.00	0.33
21 mm	D008221		2.48	1.09	1.09	0.00	0.34
22 mm	D008222		2.48	1.17	1.17	0.00	0.37
23 mm	D008223		2.48	1.25	1.25	0.00	0.38

* Meets A.N.S.I. standards

Hex Head Sockets SAE-Standard Length

Size	Part No.	Overall Length (a) inches	Bit Length (b) inches	Drive End Width (c) inches	Net Weight (lbs)
1/8"	D006052	1.89	0.87	0.70	0.09
5/32"	D006053	1.89	0.87	0.70	0.09
3/16"	D006054	1.89	0.87	0.70	0.09
7/32"	D006056	1.89	0.87	0.70	0.10
1/4"	D006058	1.89	0.87	0.70	0.10
5/16"	D006060	1.89	0.87	0.70	0.10
3/8"	D006062	1.89	0.87	0.70	0.13

* Meets A.N.S.I. standards

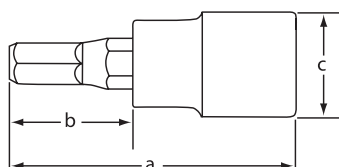

Hex Head Sockets SAE-Long

Size	Part No.	Overall Length (a) inches	Bit Length (b) inches	Drive End Width (c) inches	Net Weight (lbs)
1/8"	D006452	3.62	2.60	0.70	0.17
5/32"	D006453	3.62	2.60	0.70	0.17
3/16"	D006454	3.62	2.60	0.70	0.17
7/32"	D006456	3.62	2.60	0.70	0.17
1/4"	D006458	3.62	2.60	0.70	0.17
5/16"	D006460	3.62	2.60	0.70	0.17
3/8"	D006462	3.62	2.60	0.70	0.26

* Meets A.N.S.I. standards

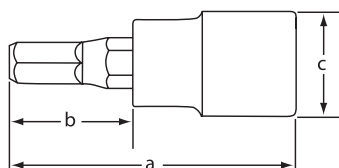

Hex Head Ball Nose Sockets SAE-Long

Size	Part No.	Overall Length (a) inches	Bit Length (b) inches	Drive End Width (c) inches	Net Weight (lbs)
1/8"	D006952	3.62	2.60	0.70	0.17
5/32"	D006953	3.62	2.60	0.70	0.17
3/16"	D006954	3.62	2.60	0.70	0.17
7/32"	D006956	3.62	2.60	0.70	0.17
1/4"	D006958	3.62	2.60	0.70	0.17
5/16"	D006960	3.62	2.60	0.70	0.17
3/8"	D006962	3.62	2.60	0.70	0.26

* Meets A.N.S.I. standards





Hex Head Sockets Metric-Standard Length

Size	Part No.	Overall Length (a) inches	Bit Length (b) inches	Drive End Width (c) inches	Net Weight (lbs)
4 mm	D006004	1.89	0.87	0.70	0.09
5 mm	D006005	1.89	0.87	0.70	0.09
6 mm	D006006	1.89	0.87	0.70	0.10
7 mm	D006007	1.89	0.87	0.70	0.10
8 mm	D006008	1.89	0.87	0.70	0.10
9 mm	D006009	1.89	0.87	0.70	0.11
10 mm	D006010	1.89	0.87	0.70	0.13

* Meets A.N.S.I. standards

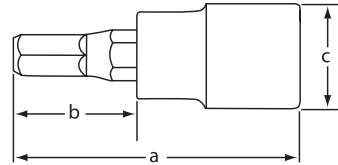

Hex Head Sockets Metric-Long

Size	Part No.	Overall Length (a) inches	Bit Length (b) inches	Drive End Width (c) inches	Net Weight (lbs)
4 mm	D006404	3.62	2.60	0.70	0.17
5 mm	D006405	3.62	2.60	0.70	0.17
6 mm	D006406	3.62	2.60	0.70	0.17
7 mm	D006407	3.62	2.60	0.70	0.17
8 mm	D006408	3.62	2.60	0.70	0.17
9 mm	D006409	3.62	2.60	0.70	0.17
10 mm	D006410	3.62	2.60	0.70	0.26

* Meets A.N.S.I. standards

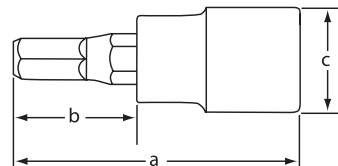

Hex Head Ball Nose Sockets Metric-Long

Size	Part No.	Overall Length (a) inches	Bit Length (b) inches	Drive End Width (c) inches	Net Weight (lbs)
4 mm	D006904	3.62	2.60	0.70	0.17
5 mm	D006905	3.62	2.60	0.70	0.17
6 mm	D006906	3.62	2.60	0.70	0.17
7 mm	D006907	3.62	2.60	0.70	0.17
8 mm	D006908	3.62	2.60	0.70	0.17
9 mm	D006909	3.62	2.60	0.70	0.17
10 mm	D006910	3.62	2.60	0.70	0.26

* Meets A.N.S.I. standards

Slotted Head Sockets-Standard Length

Size	Part No.	Overall Length (a) inches	Bit Length (b) inches	Drive End Width (c) inches	Net Weight (lbs)
SL5	D006105	1.89	0.87	0.70	0.11
SL6	D006106	1.89	0.87	0.70	0.11
SL7	D006107	1.89	0.87	0.70	0.11
SL8	D006108	1.89	0.87	0.70	0.11

* Meets A.N.S.I. standards



Phillips® Head Sockets-Standard Length

Size	Part No.	Overall Length (a) inches	Bit Length (b) inches	Drive End Width (c) inches	Net Weight (lbs)
PH1	D006201	1.89	0.87	0.70	0.09
PH2	D006202	1.89	0.87	0.70	0.09
PH3	D006203	1.89	0.87	0.70	0.09
PH4	D006204	1.89	0.87	0.70	0.09

* Meets A.N.S.I. standards

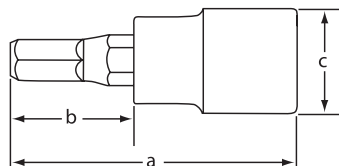

Torx® Head Sockets-Regular Length

Size	Part No.	Overall Length (a) inches	Bit Length (b) inches	Drive End Width (c) inches	Net Weight (lbs)
T15	D006315	1.89	0.87	0.70	0.11
T20	D006320	1.89	0.87	0.70	0.11
T25	D006325	1.89	0.87	0.70	0.11
T27	D006327	1.89	0.87	0.70	0.11
T30	D006330	1.89	0.87	0.70	0.11
T40	D006340	1.89	0.87	0.70	0.11
T45	D006345	1.89	0.87	0.70	0.11
T50	D006350	1.89	0.87	0.70	0.11
T55	D006355	1.89	0.87	0.70	0.11

* Meets A.N.S.I. standards



Torx® Head Sockets-Long

Size	Part No.	Overall Length (a) inches	Bit Length (b) inches	Drive End Width (c) inches	Net Weight (lbs)
T15	D006715	3.62	2.60	0.70	0.17
T20	D006720	3.62	2.60	0.70	0.17
T25	D006725	3.62	2.60	0.70	0.17
T27	D006727	3.62	2.60	0.70	0.17
T30	D006730	3.62	2.60	0.70	0.17
T40	D006740	3.62	2.60	0.70	0.17
T45	D006745	3.62	2.60	0.70	0.20
T50	D006750	3.62	2.60	0.70	0.20
T55	D006755	3.62	2.60	0.70	0.20

* Meets A.N.S.I. standards



SAE Flex Head Crow Foot Sockets



Size	Part No.	Overall Length (inches)	Drive End Width (inches)	Net Weight (lbs)
3/8"	D008642	1.93	0.75	0.10
7/16"	D008644	2.09	0.75	0.12
1/2"	D008646	2.09	0.75	0.12
9/16"	D008648	2.36	0.75	0.17
5/8"	D008650	2.89	0.98	0.33
11/16"	D008652	2.89	0.98	0.32
3/4"	D008654	2.89	0.98	0.32

* Meets A.N.S.I. standards

Metric Flex Head Crow Foot Sockets



Size	Part No.	Overall Length (inches)	Drive End Width (inches)	Net Weight (lbs)
10 mm	D008760	1.93	0.75	0.10
11 mm	D008761	2.09	0.75	0.12
12 mm	D008762	2.09	0.75	0.12
13 mm	D008763	2.36	0.75	0.17
14 mm	D008764	2.36	0.75	0.17
15 mm	D008765	2.36	0.75	0.16
16 mm	D008766	2.89	0.98	0.33
17 mm	D008767	2.89	0.98	0.33
18 mm	D008768	2.89	0.98	0.32
19 mm	D008769	2.89	0.98	0.31

* Meets A.N.S.I. standards

SAE U-Joint Sockets



Size	Part No.	Overall Length (inches)	Drive End Width (inches)	Net Weight (lbs)
3/8"	D008612	1.73	0.75	0.12
7/16"	D008614	1.81	0.75	0.12
1/2"	D008616	1.93	0.75	0.13
9/16"	D008618	1.93	0.75	0.13
5/8"	D008620	1.93	0.75	0.14
11/16"	D008622	1.93	0.75	0.16
3/4"	D008624	2.01	0.75	0.16

* Meets A.N.S.I. standards

Metric U-Joint Sockets



Size	Part No.	Overall Length (inches)	Drive End Width (inches)	Net Weight (lbs)
10 mm	D008710	1.73	0.75	0.12
11 mm	D008711	1.81	0.75	0.12
12 mm	D008712	1.81	0.75	0.13
13 mm	D008713	1.93	0.75	0.13
14 mm	D008714	1.93	0.75	0.13
15 mm	D008715	1.93	0.75	0.14
16 mm	D008716	1.93	0.75	0.14
17 mm	D008717	1.93	0.75	0.16
18 mm	D008718	2.01	0.75	0.16
19 mm	D008719	2.01	0.75	0.16

* Meets A.N.S.I. standards



Attachment Impact Socket Attachments

Impact Universal Joints

Part No.	Drive Size (inches)	Length (inches)	Weight (lbs)
D008660	3/8	1.97	0.20
D016660	1/2	2.59	0.35
D022660	3/4	3.62	1.15



Impact Extensions

Part No.	Drive Size (inches)	Length (inches)	Weight (lbs)
D005053	3/8	3	0.15
D005056	3/8	6	0.30
D012055	1/2	5	0.50
D012060	1/2	10	0.95
D019056	3/4	6	1.60
D019060	3/4	10	2.50
D025807	1	7	3.20
D025810	1	10	4.37
D025813	1	13	5.54



D012055



D025807

Impact Adapters

Part No.	Length (inches)	Female (inches)	Male (inches)	Weight (lbs)
D005710	1.45	3/8	1/2	0.15
D012710	1.50	1/2	3/8	0.15
D012711	1.89	1/2	3/4	0.35
D019710	2.21	3/4	1/2	0.65
D025820	2.10	1	3/4	1.26
D025824	1.70	3/4	1	0.99



D025820



D012711



Impact Sockets

8 Piece 6 Point Standard SAE Impact Socket Set

Part No. D010020



Set Content:

8 Standard SAE Impact Sockets: 5/16", 3/8", 7/16", 1/2", 9/16", 5/8", 11/16", 3/4"
Includes Rail.

8 Piece 6 Point Deep SAE Impact Socket Set

Part No. D010021



Set Content:

8 Deep SAE Impact Sockets: 5/16", 3/8", 7/16", 1/2", 9/16", 5/8", 11/16", 3/4"
Includes Rail.

12 Piece 6 Point Standard Metric Impact Socket Set

Part No. D010022



Set Content:

12 Standard Metric Impact Sockets: 8, 9, 10, 11, 12, 13, 14, 15, 16, 17, 18, 19mm
Includes Rail.

12 Piece 6 Point Deep Metric Impact Socket Set

Part No. D010023



Set Content:

12 Deep Metric Impact Sockets: 8, 9, 10, 11, 12, 13, 14, 15, 16, 17, 18, 19mm
Includes Rail.



Impact Sockets



SAE Standard Impact Sockets

Size	 Part No.	Overall Length (a) inches	Drive End Width (b) inches	Hex End Length (c) inches	Taper Length (d) inches	Net Weight (lbs)
5/16"	D007310	1.12	0.74	0.49	0.47	0.08
3/8"	D007312	1.12	0.74	0.54	0.47	0.08
7/16"	D007314	1.18	0.74	0.58	0.47	0.09
1/2"	D007316	1.18	0.74	0.67	0.47	0.09
9/16"	D007318	1.18	0.78	0.78	0.00	0.09
5/8"	D007320	1.18	0.94	0.94	0.00	0.15
11/16"	D007322	1.24	0.94	0.94	0.00	0.15
3/4"	D007324	1.24	1.02	1.02	0.00	0.17

* Meets A.N.S.I. standards

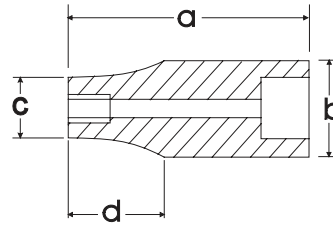

SAE Deep Impact Sockets

Size	 Part No.	Overall Length (a) inches	Drive End Width (b) inches	Hex End Length (c) inches	Taper Length (d) inches	Net Weight (lbs)
5/16"	D007510	2.48	0.74	0.49	0.51	0.21
3/8"	D007512	2.48	0.74	0.54	0.51	0.21
7/16"	D007514	2.48	0.74	0.58	0.51	0.21
1/2"	D007516	2.48	0.74	0.67	0.51	0.21
9/16"	D007518	2.48	0.78	0.78	0.00	0.22
5/8"	D007520	2.48	0.94	0.94	0.00	0.29
11/16"	D007522	2.48	0.94	0.94	0.00	0.29
3/4"	D007524	2.48	1.02	1.02	0.00	0.32

* Meets A.N.S.I. standards

Impact Sockets

Metric Standard Impact Sockets

Size	Part No.	Overall Length (a) inches	Drive End Width (b) inches	Hex End Length (c) inches	Taper Length (d) inches	Net Weight (lbs)
8 mm	D007008	1.12	0.74	0.49	0.47	0.08
9 mm	D007009	1.12	0.74	0.55	0.47	0.08
10 mm	D007010	1.12	0.74	0.59	0.47	0.08
11 mm	D007011	1.12	0.74	0.67	0.47	0.09
12 mm	D007012	1.12	0.74	0.74	0.00	0.09
13 mm	D007013	1.12	0.74	0.74	0.00	0.09
14 mm	D007014	1.12	0.78	0.78	0.00	0.09
15 mm	D007015	1.12	0.86	0.86	0.00	0.11
16 mm	D007016	1.12	0.94	0.94	0.00	0.15
17 mm	D007017	1.12	0.94	0.94	0.00	0.15
18 mm	D007018	1.12	1.00	1.00	0.00	0.15
19 mm	D007019	1.12	1.02	1.02	0.00	0.17

* Meets A.N.S.I. standards

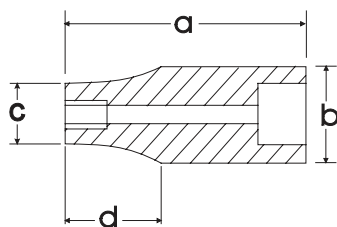

Metric Deep Impact Sockets

Size	Part No.	Overall Length (a) inches	Drive End Width (b) inches	Hex End Length (c) inches	Taper Length (d) inches	Net Weight (lbs)
8 mm	D007208	2.48	0.74	0.49	0.51	0.21
9 mm	D007209	2.48	0.74	0.55	0.51	0.21
10 mm	D007210	2.48	0.74	0.59	0.51	0.21
11 mm	D007211	2.48	0.74	0.67	0.51	0.21
12 mm	D007212	2.48	0.74	0.74	0.00	0.21
13 mm	D007213	2.48	0.74	0.74	0.00	0.21
14 mm	D007214	2.48	0.78	0.78	0.00	0.22
15 mm	D007215	2.48	0.86	0.86	0.00	0.24
16 mm	D007216	2.48	0.94	0.94	0.00	0.29
17 mm	D007217	2.48	0.94	0.94	0.00	0.29
18 mm	D007218	2.48	1.00	1.00	0.00	0.32
19 mm	D007219	2.48	1.02	1.02	0.00	0.32

* Meets A.N.S.I. standards





Hand Sockets

16 Piece 6 Point Standard SAE Socket Set

Part No. D018000



Set Content:

16 Standard SAE Sockets: 3/8", 7/16", 1/2", 9/16", 5/8", 11/16", 3/4", 13/16", 7/8", 15/16", 1", 1-1/16", 1-1/8", 1-3/16", 1-1/4", 1-5/16"

Includes Rail.

16 Piece 6 Point Deep SAE Socket Set

Part No. D018001



Set Content:

16 Deep SAE Sockets: 3/8", 7/16", 1/2", 9/16", 5/8", 11/16", 3/4", 13/16", 7/8", 15/16", 1", 1-1/16", 1-1/8", 1-3/16", 1-1/4", 1-5/16"

Includes Rail.

16 Piece 12 Point Standard SAE Socket Set

Part No. D018002



Set Content:

16 Standard SAE Sockets: 3/8", 7/16", 1/2", 9/16", 5/8", 11/16", 3/4", 13/16", 7/8", 15/16", 1", 1-1/16", 1-1/8", 1-3/16", 1-1/4", 1-5/16"

Includes Rail.

16 Piece 12 Point Deep SAE Socket Set

Part No. D018003



Set Content:

16 Deep SAE Sockets: 3/8", 7/16", 1/2", 9/16", 5/8", 11/16", 3/4", 13/16", 7/8", 15/16", 1", 1-1/16", 1-1/8", 1-3/16", 1-1/4", 1-5/16"

Includes Rail.



Hand Sockets

19 Piece 6 Point Standard Metric Socket Set

Part No. D018004



Set Content:

19 Standard Metric Sockets: 10, 11, 12, 13, 14, 15, 16, 17, 18, 19, 20, 21, 22, 23, 24, 25, 26, 27, 28mm

Includes Rail.

19 Piece 6 Point Deep Metric Socket Set

Part No. D018005



Set Content:

19 Deep Metric Sockets: 10, 11, 12, 13, 14, 15, 16, 17, 18, 19, 20, 21, 22, 23, 24, 25, 26, 27, 28mm

Includes Rail.

19 Piece 12 Point Standard Metric Socket Set

Part No. D018006



Set Content:

19 Standard Metric Sockets: 10, 11, 12, 13, 14, 15, 16, 17, 18, 19, 20, 21, 22, 23, 24, 25, 26, 27, 28mm
Includes Rail.

18 Piece 12 Point Deep Metric Socket Set

Part No. D018007



Set Content:

18 Deep Metric Sockets: 10, 11, 12, 13, 14, 15, 16, 17, 18, 19, 20, 21, 22, 23, 24, 25, 26, 27mm
Includes Rail.



Hand Sockets

8 Piece Standard Length SAE Hex Socket Set

Part No. D018018



Set Content:

8 SAE Hex Sockets: 1/4", 5/16", 3/8", 7/16", 1/2", 9/16", 5/8", 3/4"

Includes Rail.

8 Piece Long SAE Hex Socket Set

Part No. D018019



Set Content:

8 SAE Long Hex Sockets: 1/4", 5/16", 3/8", 7/16", 1/2", 9/16", 5/8", 3/4"

Includes Rail.

7 Piece Standard Length Metric Hex Socket Set

Part No. D018014



Set Content:

7 Metric Hex Sockets: 6, 8, 10, 12, 14, 17, 19mm

Includes Rail.

7 Piece Long Metric Hex Socket Set

Part No. D018015



Set Content:

7 Long Metric Hex Sockets: 6, 8, 10, 12, 14, 17, 19mm

Includes Rail.



Hand Sockets

7 Piece Standard Length Torx® Socket Set

Part No. D018016



Set Content:

7 Torx® Sockets: T20, T25, T27, T30, T40, T45, T50

Includes Rail.

7 Piece Long Torx® Socket Set

Part No. D018017



Set Content:

7 Long Torx® Sockets: T20, T25, T27, T30, T40, T45, T50

Includes Rail.

22 Piece 6 Point Standard SAE Socket Set

Part No. D018008



Set Content:

16 Standard SAE Sockets: 3/8", 7/16", 1/2", 9/16", 5/8", 11/16", 3/4", 13/16", 7/8", 15/16", 1", 1-1/16", 1-1/8", 1-3/16", 1-1/4", 1-5/16"
5" Extension, 10" Extension, 45 Tooth Ratchet, Universal Joint, Flex Handle, T-Handle

Includes Metal Case.

25 Piece 6 Point Standard Metric Socket Set

Part No. D018009



Set Content:

19 Standard Metric Sockets: 10, 11, 12, 13, 14, 15, 16, 17, 18, 19, 20, 21, 22, 23, 24, 25, 26, 27, 28mm
5" Extension, 10" Extension, 45 Tooth Ratchet, Universal Joint, Flex Handle, T-Handle

Includes Metal Case.



Hand Sockets

38 Piece 6 Point Standard/Deep SAE Socket Set

Part No. D018012



Set Content:

16 Standard SAE Sockets: 3/8", 7/16", 1/2", 9/16", 5/8", 11/16", 3/4", 13/16", 7/8", 15/16", 1", 1-1/16", 1-1/8", 1-3/16", 1-1/4", 1-5/16"

16 Deep SAE Sockets: 3/8", 7/16", 1/2", 9/16", 5/8", 11/16", 3/4", 13/16", 7/8", 15/16", 1", 1-1/16", 1-1/8", 1-3/16", 1-1/4", 1-5/16"

5" Extension, 10" Extension, 45 Tooth Ratchet, Universal Joint, Flex Handle, T-Handle



Includes Blow Mold Case.

43 Piece 6 Point Standard/Deep Metric Socket Set

Part No. D018013



Set Content:

19 Standard Metric Sockets: 10, 11, 12, 13, 14, 15, 16, 17, 18, 19, 20, 21, 22, 23, 24, 25, 26, 27, 28mm

18 Deep Metric Sockets: 10, 12, 13, 14, 15, 16, 17, 18, 19, 20, 21, 22, 23, 24, 25, 26, 27, 28mm

5" Extension, 10" Extension, 45 Tooth Ratchet, Universal Joint, Flex Handle, T-Handle



Includes Blow Mold Case.

41 Piece 6 Point Standard SAE/Metric Socket Set

Part No. D018010



Set Content:

16 Standard SAE Sockets: 3/8", 7/16", 1/2", 9/16", 5/8", 11/16", 3/4", 13/16", 7/8", 15/16", 1", 1-1/16", 1-1/8", 1-3/16", 1-1/4", 1-5/16"

19 Standard Metric Sockets: 10, 11, 12, 13, 14, 15, 16, 17, 18, 19, 20, 21, 22, 23, 24, 25, 26, 27, 28mm
5" Extension, 10" Extension, 45 Tooth Ratchet, Universal Joint, Flex Handle, T-Handle

Includes Blow Mold Case.

41 Piece 12 Point Standard SAE/Metric Socket Set

Part No. D018011



Set Content:

16 Standard SAE Sockets: 3/8", 7/16", 1/2", 9/16", 5/8", 11/16", 3/4", 13/16", 7/8", 15/16", 1", 1-1/16", 1-1/8", 1-3/16", c1-1/4", 1-5/16"

19 Standard Metric Sockets: 10, 11, 12, 13, 14, 15, 16, 17, 18, 19, 20, 21, 22, 23, 24, 25, 26, 27, 28mm
5" Extension, 10" Extension, 45 Tooth Ratchet, Universal Joint, Flex Handle, T-Handle

Includes Blow Mold Case.



Hand Sockets

Hand Sockets

89 Piece 1/4", 3/8" & 1/2" Drive Socket Set

Part No. D106001



Set Content:

1/4" Drive:

10 Standard SAE Sockets 6 Point: 5/32", 3/16", 7/32", 1/4", 9/32", 5/16", 11/32", 3/8", 7/16", 1/2"

12 Standard Metric Sockets 6 Point: 4, 4.5, 5, 5.5, 6, 7, 8, 9, 10, 11, 12, 13 mm

4 Deep SAE Sockets 6 Point: 3/16", 1/4", 9/32", 5/16"

9 Standard SAE Sockets 12 Point: 3/16", 7/32", 1/4", 9/32", 5/16", 11/32", 3/8", 7/16", 1/2"

3/8" Drive:

8 SAE Sockets 6 Point: 3/8", 7/16", 1/2", 9/16", 5/8", 11/16", 3/4", 13/16"

9 Metric Sockets 6 Point: 9, 10, 11, 12, 13, 14, 15, 17, 19 mm

8 SAE Sockets 12 Point: 3/8", 7/16", 1/2", 9/16", 5/8", 11/16", 3/4", 13/16"

10 Metric Sockets 12 Point: 9, 10, 11, 12, 13, 14, 15, 16, 17, 19 mm

4 Deep SAE Sockets 12 Point: 3/8", 7/16", 1/2", 9/16"

1/2" Drive:

7 Standard SAE Sockets 12 Point: 1/2", 9/16", 5/8", 11/16", 3/4", 13/16", 7/8"

Chrome Ratchets:

1/4", 3/8", 1/2" Drive

2 Spark Plug Sockets 3/8" Drive:

5/8" & 13/16"

Extensions:

1/4" Drive 4", 3/8" Drive 3" & 1/2" Drive 5"



Includes Blow Mold Case.

Hand Socket Attachments

High-Tooth, Low Profile Ratchet

Part No.	Length (inches)	Weight (lbs)	No. of Teeth
D012309	10.00	1.03	108



Quick Release Ratchet-Chrome Handle

Part No.	Length (inches)	Weight (lbs)	No. of Teeth
D012301	9.33	1.46	45



Flex Head Ratchet

Part No.	Length (inches)	Weight (lbs)	No. of Teeth
D012308	17.75	2.12	48



Flex Handles

Part No.	Length (inches)	Weight (lbs)
D012800	14.96	1.41
D012803	26.25	3.20

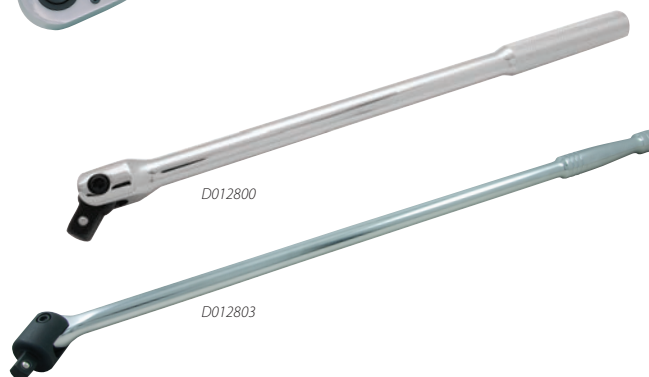

Chrome Extensions

Part No.	Length (inches)	Weight (lbs)
D012005	5.00	0.50
D012010	10.00	0.97



Chrome Extensions with Quick Release

Part No.	Length (inches)	Weight (lbs)
D012023	3.00	0.30
D012025	5.00	0.50
D012030	10.00	0.94





Attachments



Sliding T-Handle

Part No.	Length (inches)	Weight (lbs)
D012500	9.75	0.15



Universal Joint

Part No.	Length (inches)	Weight (lbs)
D012600	2.76	0.33



Adapters

Part No.	Length (inches)	Female	Male	Weight (lbs)
D012701	1.42	1/2"	3/8"	0.15
D019401	1.85	1/2"	3/4"	0.35



Socket Adapter

Part No.	Length (inches)	Weight (lbs)
D112003	3.00	0.10

3 Piece Socket Driver Adapter Set

Part No. D112000



Set Content:

D112001 1/4" Socket Adapter

D112002 3/8" Socket Adapter

D112003 1/2" Socket Adapter

Hand Sockets

SAE Standard Chrome Sockets

Size	Drive		Overall Length (a) inches	Drive End (b) inches	Hex End (c) inches	Taper Length (d) inches	Net Weight (lbs)
	6 POINT	12 POINT					
3/8"	D016312	D015412	1.50	0.86	0.57	0.67	0.12
7/16"	D016314	D015414	1.50	0.86	0.67	0.67	0.12
1/2"	D016316	D015416	1.50	0.86	0.73	0.67	0.12
9/16"	D016318	D015418	1.50	0.86	0.81	0.67	0.12
5/8"	D016320	D015420	1.50	0.86	0.86	0.00	0.13
11/16"	D016322	D015422	1.50	0.94	0.94	0.00	0.14
3/4"	D016324	D015424	1.50	1.02	1.02	0.00	0.15
13/16"	D016326	D015426	1.50	1.09	1.09	0.00	0.17
7/8"	D016328	D015428	1.50	1.17	1.17	0.00	0.21
15/16"	D016330	D015430	1.57	1.25	1.25	0.00	0.24
1"	D016332	D015432	1.65	1.33	1.33	0.00	0.31
1-1/16"	D016334	D015434	1.65	1.41	1.41	0.00	0.32
1-1/8"	D016336	D015436	1.69	1.49	1.49	0.00	0.32
1-3/16"	D016338	D015438	1.73	1.57	1.57	0.00	0.37
1-1/4"	D016340	D015440	1.73	1.65	1.65	0.00	0.41
1-5/16"	D016342	D015442	1.73	1.72	1.72	0.00	0.43

* Meets A.N.S.I. standards

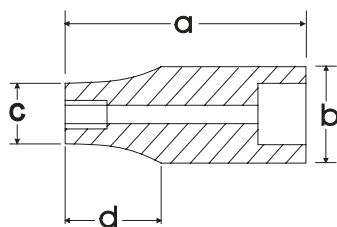

SAE Deep Chrome Sockets

Size	Drive		Overall Length (a) inches	Drive End (b) inches	Hex End (c) inches	Taper Length (d) inches	Net Weight (lbs)
	6 POINT	12 POINT					
3/8"	D016512	D015612	3.03	0.86	0.52	1.81	0.17
7/16"	D016514	D015614	3.03	0.86	0.57	1.81	0.17
1/2"	D016516	D015616	3.03	0.86	0.67	1.81	0.18
9/16"	D016518	D015618	3.03	0.86	0.73	1.81	0.21
5/8"	D016520	D015620	3.03	0.86	0.81	1.81	0.23
11/16"	D016522	D015622	3.03	0.86	0.86	0.00	0.27
3/4"	D016524	D015624	3.03	0.94	0.94	0.00	0.29
13/16"	D016526	D015626	3.03	1.02	1.02	0.00	0.36
7/8"	D016528	D015628	3.03	1.09	1.09	0.00	0.46
15/16"	D016530	D015630	3.03	1.17	1.17	0.00	0.49
1"	D016532	D015632	3.03	1.25	1.25	0.00	0.54
1-1/16"	D016534	D015634	3.03	1.33	1.33	0.00	0.56
1-1/8"	D016536	D015636	3.03	1.41	1.41	0.00	0.65
1-3/16"	D016538	D015638	3.03	1.49	1.49	0.00	0.73
1-1/4"	D016540	D015640	3.03	1.65	1.65	0.00	0.93
1-5/16"	D016542	D015642	3.03	1.72	1.72	0.00	0.99

* Meets A.N.S.I. standards





Metric Standard Chrome Sockets

Size	6 POINT Part No.	12 POINT Part No.	Overall Length (a) inches	Drive End (b) inches	Hex End (c) inches	Taper Length (d) inches	Net Weight (lbs)
10 mm	D016010	D015110	1.50	0.86	0.59	0.67	0.11
11 mm	D016011	D015111	1.50	0.86	0.64	0.67	0.11
12 mm	D016012	D015112	1.50	0.86	0.69	0.67	0.12
13 mm	D016013	D015113	1.50	0.86	0.74	0.67	0.12
14 mm	D016014	D015114	1.50	0.86	0.80	0.67	0.12
15 mm	D016015	D015115	1.50	0.86	0.83	0.67	0.12
16 mm	D016016	D015116	1.50	0.86	0.86	0.00	0.13
17 mm	D016017	D015117	1.50	0.94	0.94	0.00	0.14
18 mm	D016018	D015118	1.50	1.02	1.02	0.00	0.17
19 mm	D016019	D015119	1.50	1.02	1.02	0.00	0.17
20 mm	D016020	D015120	1.50	1.09	1.09	0.00	0.18
21 mm	D016021	D015121	1.50	1.09	1.09	0.00	0.21
22 mm	D016022	D015122	1.50	1.17	1.17	0.00	0.21
23 mm	D016023	D015123	1.57	1.25	1.25	0.00	0.26
24 mm	D016024	D015124	1.57	1.25	1.25	0.00	0.26
25 mm	D016025	D015125	1.57	1.33	1.33	0.00	0.26
26 mm	D016026	D015126	1.65	1.33	1.33	0.00	0.30
27 mm	D016027	D015127	1.65	1.41	1.41	0.00	0.32
28 mm	D016028	D015128	1.69	1.49	1.49	0.00	0.36
29 mm	D016029		1.69	1.49	1.49	0.00	0.36
30 mm	D016030	D015130	1.73	1.57	1.57	0.00	0.38
31 mm	D016031		1.73	1.57	1.57	0.00	0.38
32 mm	D016032	D015132	1.73	1.65	1.65	0.00	0.39

* Meets A.N.S.I. standards

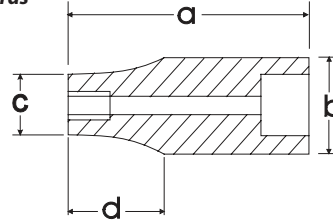

Metric Deep Chrome Sockets

Size	6 POINT Part No.	12 POINT Part No.	Overall Length (a) inches	Drive End (b) inches	Hex End (c) inches	Taper Length (d) inches	Net Weight (lbs)
10 mm	D016210	D015710	3.03	0.86	0.59	1.81	0.17
11 mm	D016211	D015711	3.03	0.86	0.64	1.81	0.18
12 mm	D016212	D015712	3.03	0.86	0.69	1.81	0.19
13 mm	D016213	D015713	3.03	0.86	0.74	1.81	0.21
14 mm	D016214	D015714	3.03	0.86	0.80	1.81	0.23
15 mm	D016215	D015715	3.03	0.86	0.83	1.81	0.24
16 mm	D016216	D015716	3.03	0.86	0.86	0.00	0.27
17 mm	D016217	D015717	3.03	0.94	0.94	0.00	0.29
18 mm	D016218	D015718	3.03	1.02	1.02	0.00	0.35
19 mm	D016219	D015719	3.03	1.02	1.02	0.00	0.36
20 mm	D016220	D015720	3.03	1.09	1.09	0.00	0.38
21 mm	D016221	D015721	3.03	1.09	1.09	0.00	0.46
22 mm	D016222	D015722	3.03	1.17	1.17	0.00	0.49
23 mm	D016223	D015723	3.03	1.25	1.25	0.00	0.52
24 mm	D016224	D015724	3.03	1.25	1.25	0.00	0.54
25 mm	D016225	D015725	3.03	1.33	1.33	0.00	0.56
26 mm	D016226	D015726	3.03	1.33	1.33	0.00	0.64
27 mm	D016227	D015727	3.03	1.41	1.41	0.00	0.65
28 mm	D016228		3.03	1.49	1.49	0.00	0.70
29 mm	D016229		3.03	1.49	1.49	0.00	0.73
30 mm	D016230		3.03	1.57	1.57	0.00	0.78
31 mm	D016231		3.03	1.57	1.57	0.00	0.85
32 mm	D016232		3.03	1.65	1.65	0.00	0.93

* Meets A.N.S.I. standards

Hex Head Sockets SAE-Standard Length

Size	Part No.	Overall Length (a) inches	Bit Length (b) inches	Drive End Width (c) inches	Net Weight (lbs)
1/4"	D013058	2.44	0.94	0.86	0.14
5/16"	D013060	2.44	0.94	0.86	0.15
3/8"	D013062	2.44	0.94	0.86	0.18
7/16"	D013064	2.44	0.94	0.94	0.23
1/2"	D013066	2.44	0.94	0.94	0.33
9/16"	D013068	2.44	0.94	0.94	0.33
5/8"	D013070	2.44	0.94	1.02	0.40
3/4"	D013074	2.44	0.94	1.02	0.52

* Meets A.N.S.I. standards

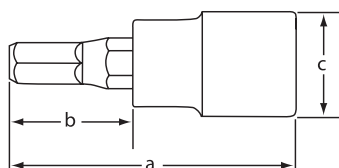

Hex Head Sockets SAE-Long

Size	Part No.	Overall Length (a) inches	Bit Length (b) inches	Drive End Width (c) inches	Net Weight (lbs)
1/4"	D013458	3.94	2.44	0.86	0.17
5/16"	D013460	3.94	2.44	0.86	0.19
3/8"	D013462	3.94	2.44	0.86	0.24
7/16"	D013464	3.94	2.44	0.94	0.32
1/2"	D013466	3.94	2.44	0.94	0.43
9/16"	D013468	3.94	2.44	0.94	0.43
5/8"	D013470	3.94	2.44	1.02	0.60
3/4"	D013474	3.94	2.44	1.02	0.73

* Meets A.N.S.I. standards

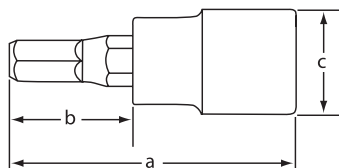

Hex Head Sockets Metric-Standard Length

Size	Part No.	Overall Length (a) inches	Bit Length (b) inches	Drive End Width (c) inches	Net Weight (lbs)
6 mm	D013006	2.44	0.94	0.86	0.14
8 mm	D013008	2.44	0.94	0.86	0.15
10 mm	D013010	2.44	0.94	0.86	0.18
12 mm	D013012	2.44	0.94	0.94	0.23
14 mm	D013014	2.44	0.94	0.94	0.33
17 mm	D013017	2.44	0.94	1.02	0.43
19 mm	D013019	2.44	0.94	1.02	0.52

* Meets A.N.S.I. standards





Hex Head Sockets Metric-Long

Size	Part No.	Overall Length (a) inches	Bit Length (b) inches	Drive End Width (c) inches	Net Weight (lbs)
6 mm	D013406	3.94	2.44	0.86	0.17
8 mm	D013408	3.94	2.44	0.86	0.19
10 mm	D013410	3.94	2.44	0.86	0.24
12 mm	D013412	3.94	2.44	0.94	0.32
14 mm	D013414	3.94	2.44	0.94	0.43
17 mm	D013417	3.94	2.44	1.02	0.60
19 mm	D013419	3.94	2.44	1.02	0.73

* Meets A.N.S.I. standards

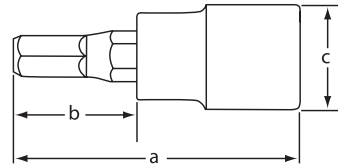

Torx® Head Sockets-Standard Length

Size	Part No.	Overall Length (a) inches	Bit Length (b) inches	Drive End Width (c) inches	Net Weight (lbs)
T20	D013320	2.44	0.94	0.86	0.14
T25	D013325	2.44	0.94	0.86	0.14
T27	D013327	2.44	0.94	0.86	0.14
T30	D013330	2.44	0.94	0.86	0.14
T40	D013340	2.44	0.94	0.86	0.14
T45	D013345	2.44	0.94	0.86	0.15
T50	D013350	2.44	0.94	0.86	0.15

* Meets A.N.S.I. standards

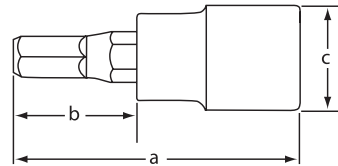

Torx® Head Sockets-Long

Size	Part No.	Overall Length (a) inches	Bit Length (b) inches	Drive End Width (c) inches	Net Weight (lbs)
T20	D013720	3.94	2.44	0.86	0.20
T25	D013725	3.94	2.44	0.86	0.20
T27	D013727	3.94	2.44	0.86	0.22
T30	D013730	3.94	2.44	0.86	0.22
T40	D013740	3.94	2.44	0.86	0.22
T45	D013745	3.94	2.44	0.86	0.25
T50	D013750	3.94	2.44	0.86	0.25

* Meets A.N.S.I. standards

19 Piece 6 Point Standard Impact SAE Socket Set

Part No. D018024



Set Content:

19 Standard SAE Impact Sockets: 3/8", 7/16", 1/2", 9/16", 5/8", 11/16", 3/4", 13/16", 7/8", 15/16", 1", 1-1/16", 1-1/8", 1-3/16", 1-1/4", 1-5/16", 1-3/8", 1-7/16", 1-1/2"

Includes Blow Mold Case.

13 Piece 6 Point Deep Impact SAE Socket Set

Part No. D018021



Set Content:

13 Deep SAE Impact Sockets: 1/2", 9/16", 5/8", 11/16", 3/4", 13/16", 7/8", 15/16", 1", 1-1/16", 1-1/8", 1-3/16", 1-1/4"
Includes Rail.



Impact Sockets

19 Piece 6 Point Deep Impact SAE Socket Set

Part No. D018026



Set Content:

19 Piece Deep SAE Impact Sockets: 3/8", 7/16", 1/2", 9/16", 5/8", 11/16", 3/4", 13/16", 7/8", 15/16", 1", 1-1/16", 1-1/8", 1-3/16", 1-1/4", 1-5/16", 1-3/8", 1-7/16", 1-1/2"

Includes Blow Mold Case.

14 Piece 6 Point Standard Impact Metric Socket Set

Part No. D018023



Set Content:

14 Standard Metric Impact Sockets: 10, 11, 12, 13, 14, 15, 16, 17, 18, 19, 20, 21, 22, 23mm
Includes Rail.

Impact Sockets

14 Piece 6 Point Deep Impact Metric Socket Set

Part No. D018022



Set Content:

14 Deep Metric Impact Sockets: 10, 11, 12, 13, 14, 15, 16, 17, 18, 19, 20, 21, 22, 23mm

Includes Rail.

8 Piece SAE Hex Bit Impact Socket Set

Part No. D018102



Set Content:

8 Piece SAE Impact Sockets: 1/4", 5/16", 3/8", 7/16", 1/2", 9/16", 5/8", 3/4"

Includes Rail.



Impact Sockets

8 Piece Metric Hex Bit Impact Socket Set

Part No. D018103



Set Content:
8 Piece Metric Impact Sockets: 6, 7, 8, 10, 12, 14, 17, 19mm
Includes Rail.

10 Piece Torx® Bit Impact Socket Set

Part No. D018101



Set Content:
14 Deep Metric Impact Sockets: 10, 11, 12, 13, 14, 15, 16, 17, 18, 19, 20, 21, 22, 23mm
Includes Rail.

SAE Standard Impact Sockets

Size	Part No.	Overall Length (a) inches	Drive End Width (b) inches	Hex End Length (c) inches	Taper Length (d) inches	Net Weight (lbs)
3/8"	D014312	1.50	0.86	0.67	0.35	0.15
7/16"	D014314	1.50	0.86	0.71	0.35	0.15
1/2"	D014316	1.50	0.86	0.79	0.35	0.15
9/16"	D014318	1.50	0.94	0.87	0.35	0.18
5/8"	D014320	1.50	0.94	0.94	0.00	0.18
11/16"	D014322	1.50	1.02	1.02	0.00	0.22
3/4"	D014324	1.57	1.09	1.09	0.00	0.23
13/16"	D014326	1.57	1.17	1.17	0.00	0.29
7/8"	D014328	1.65	1.25	1.25	0.00	0.33
15/16"	D014330	1.73	1.33	1.33	0.00	0.40
1"	D014332	1.73	1.41	1.41	0.00	0.44
1-1/16"	D014334	1.81	1.49	1.49	0.00	0.55
1-1/8"	D014336	1.81	1.50	1.57	0.55	0.60
1-3/16"	D014338	1.81	1.50	1.65	0.55	0.66
1-1/4"	D014340	1.81	1.50	1.72	0.55	0.68
1-5/16"	D014342	1.81	1.50	1.76	0.63	0.73
1-3/8"	D014344	1.97	1.50	1.88	0.63	0.82
1-7/16"	D014346	1.97	1.50	1.96	0.63	0.90
1-1/2"	D014348	1.97	1.50	2.04	0.63	0.97

* Meets A.N.S.I. standards

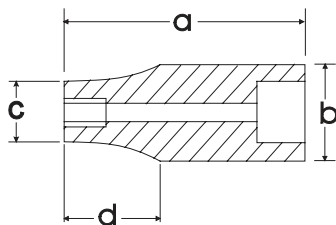

Impact accessories can be found on page 69.

SAE Deep Impact Sockets

Size	Part No.	Overall Length (a) inches	Drive End Width (b) inches	Hex End Length (c) inches	Taper Length (d) inches	Net Weight (lbs)
3/8"	D014512	3.07	0.86	0.67	0.63	0.35
7/16"	D014514	3.07	0.86	0.71	0.63	0.35
1/2"	D014516	3.07	0.94	0.79	0.63	0.42
9/16"	D014518	3.07	0.94	0.88	0.63	0.42
5/8"	D014520	3.07	0.94	0.94	0.00	0.42
11/16"	D014522	3.07	1.02	1.02	0.00	0.46
3/4"	D014524	3.07	1.09	1.09	0.00	0.53
13/16"	D014526	3.07	1.17	1.17	0.00	0.57
7/8"	D014528	3.07	1.25	1.25	0.00	0.66
15/16"	D014530	3.07	1.33	1.33	0.00	0.66
1"	D014532	3.07	1.41	1.41	0.00	0.77
1-1/16"	D014534	3.07	1.49	1.49	0.00	0.88
1-1/8"	D014536	3.07	1.50	1.57	0.55	0.88
1-3/16"	D014538	3.07	1.50	1.65	0.55	0.95
1-1/4"	D014540	3.07	1.50	1.72	0.55	0.99
1-5/16"	D014542	3.07	1.50	1.76	0.63	1.21
1-3/8"	D014544	3.07	1.50	1.88	0.63	1.28
1-7/16"	D014546	3.07	1.50	1.96	0.50	1.25
1-1/2"	D014548	3.07	1.50	2.05	0.50	1.36

* Meets A.N.S.I. standards



Metric Standard Impact Sockets



Size	Part No.	Overall Length (a) inches	Drive End Width (b) inches	Hex End Length (c) inches	Taper Length (d) inches	Net Weight (lbs)
8 mm	D014008	1.50	0.86	0.55	0.35	0.15
9 mm	D014009	1.50	0.86	0.59	0.35	0.15
10 mm	D014010	1.50	0.86	0.67	0.35	0.15
11 mm	D014011	1.50	0.86	0.71	0.35	0.15
12 mm	D014012	1.50	0.86	0.75	0.35	0.15
13 mm	D014013	1.50	0.86	0.79	0.35	0.15
14 mm	D014014	1.50	0.94	0.87	0.35	0.18
15 mm	D014015	1.50	0.94	0.94	0.00	0.18
16 mm	D014016	1.50	0.94	0.94	0.00	0.18
17 mm	D014017	1.50	1.02	1.02	0.00	0.22
18 mm	D014018	1.50	1.02	1.02	0.00	0.22
19 mm	D014019	1.57	1.09	1.09	0.00	0.23
20 mm	D014020	1.57	1.17	1.17	0.00	0.29
21 mm	D014021	1.57	1.17	1.17	0.00	0.29
22 mm	D014022	1.65	1.25	1.25	0.00	0.33
23 mm	D014023	1.65	1.25	1.25	0.00	0.40
24 mm	D014024	1.73	1.33	1.33	0.00	0.40
25 mm	D014025	1.73	1.37	1.37	0.00	0.44
26 mm	D014026	1.73	1.41	1.41	0.00	0.44
27 mm	D014027	1.81	1.49	1.49	0.00	0.55
28 mm	D014028	1.81	1.50	1.57	0.55	0.60
29 mm	D014029	1.81	1.50	1.57	0.55	0.60
30 mm	D014030	1.81	1.50	1.65	0.55	0.66
31 mm	D014031	1.81	1.50	1.65	0.55	0.68
32 mm	D014032	1.81	1.50	1.72	0.55	0.68
36 mm	D014036	1.97	1.50	1.96	0.63	0.90

* Meets A.N.S.I. standards

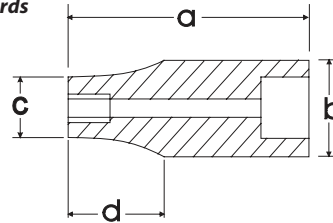

Impact accessories can be found on page 69.

Metric Deep Impact Sockets



Size	Part No.	Overall Length (a) inches	Drive End Width (b) inches	Hex End Length (c) inches	Taper Length (d) inches	Net Weight (lbs)
8 mm	D014208	3.07	0.86	0.55	0.63	0.35
9 mm	D014209	3.07	0.86	0.59	0.63	0.35
10 mm	D014210	3.07	0.86	0.67	0.63	0.35
11 mm	D014211	3.07	0.86	0.71	0.63	0.35
12 mm	D014212	3.07	0.86	0.75	0.63	0.35
13 mm	D014213	3.07	0.94	0.79	0.63	0.42
14 mm	D014214	3.07	0.94	0.87	0.63	0.42
15 mm	D014215	3.07	0.94	0.94	0.00	0.42
16 mm	D014216	3.07	0.94	0.94	0.00	0.42
17 mm	D014217	3.07	1.02	1.02	0.00	0.46
18 mm	D014218	3.07	1.02	1.02	0.00	0.53
19 mm	D014219	3.07	1.09	1.09	0.00	0.53
20 mm	D014220	3.07	1.17	1.17	0.00	0.53
21 mm	D014221	3.07	1.17	1.17	0.00	0.57
22 mm	D014222	3.07	1.25	1.25	0.00	0.66
23 mm	D014223	3.07	1.25	1.25	0.00	0.66
24 mm	D014224	3.07	1.33	1.33	0.00	0.66
27 mm	D014227	3.07	1.49	1.49	0.00	0.88
30 mm	D014230	3.07	1.50	1.65	0.55	0.95
36 mm	D014236	3.07	1.50	1.96	0.63	1.28

* Meets A.N.S.I. standards

Hex Head Sockets Impact SAE Standard Length

Size	Part No.	Overall Length (a) inches	Bit Length (b) inches	Drive End Width (c) inches	Net Weight (lbs)
1/4"	D014608	3.03	2.09	0.98	0.20
5/16"	D014610	3.03	2.09	0.98	0.22
3/8"	D014612	3.03	2.09	0.98	0.24
7/16"	D014614	3.03	2.09	0.98	0.26
1/2"	D014616	3.03	2.09	0.98	0.31
9/16"	D014618	3.03	2.09	0.98	0.33
5/8"	D014620	3.03	2.09	0.98	0.37
3/4"	D014624	2.44	2.09	0.98	0.42

* Meets A.N.S.I. standards

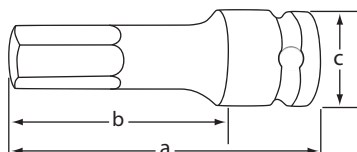

Hex Head Sockets Impact Metric Standard Length

Size	Part No.	Overall Length (a) inches	Bit Length (b) inches	Drive End Width (c) inches	Net Weight (lbs)
6mm	D014706	3.03	2.09	0.98	0.20
7mm	D014707	3.03	2.09	0.98	0.22
8mm	D014708	3.03	2.09	0.98	0.22
10mm	D014710	3.03	2.09	0.98	0.24
12mm	D014712	3.03	2.09	0.98	0.29
14mm	D014714	3.03	2.09	0.98	0.31
17mm	D014717	3.03	2.09	0.98	0.40
19mm	D014719	3.03	2.09	0.98	0.46

* Meets A.N.S.I. standards

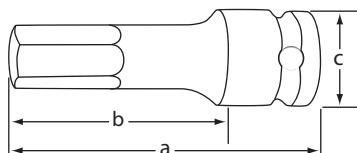

Torx® Head Sockets Impact Standard Length

Size	Part No.	Overall Length (a) inches	Bit Length (b) inches	Drive End Width (c) inches	Net Weight (lbs)
T25	D014825	3.03	2.09	0.98	0.15
T27	D014827	3.03	2.09	0.98	0.15
T30	D014830	3.03	2.09	0.98	0.18
T40	D014840	3.03	2.09	0.98	0.18
T45	D014845	3.03	2.09	0.98	0.20
T50	D014850	3.03	2.09	0.98	0.20
T55	D014855	3.03	2.09	0.98	0.24
T60	D014860	3.03	2.09	0.98	0.26
T70	D014870	3.03	2.09	0.98	0.31
T80	D014880	3.03	2.09	0.98	0.37

* Meets A.N.S.I. standards





Hand Sockets

21 Piece 12 Point Standard SAE Set

Part No. D023000



Set Content:

16 Regular SAE Sockets: 7/8", 15/16", 1", 1-1/16", 1-1/8", 1-3/16", 1-1/4", 1-5/16", 1-3/8", 1-7/16", 1-1/2", 1-5/8", 1-3/4", 1-13/16", 1-7/8", 2"

4" Extension, 8" Extension, 16" Extension, Flex Handle, 24 Tooth Ratchet

Includes Blow Mold Case.

20 Piece 12 Point Standard Metric Set

Part No. D023001



Set Content:

15 Regular Metric Sockets: 19, 20, 21, 22, 23, 24, 25, 26, 27, 28, 29, 30, 32, 35, 36mm

4" Extension, 8" Extension, 16" Extension, Flex Handle, 24 Tooth Ratchet

Includes Blow Mold Case.

Hand Socket Attachments

Ratchet-Chrome Handle

Part No.	Length (inches)	Weight (lbs)	No. of Teeth
D019301	19.69	4.34	24



Flex Handle

Part No.	Length (inches)	Weight (lbs)
D019805	18.70	4.08



Chrome Extensions

Part No.	Length (inches)	Weight (lbs)
D019004	4.00	0.92
D019008	8.00	1.63
D019016	16.00	3.06



Sliding T-Handle

Part No.	Length (inches)	Weight (lbs)
D019501	17.72	3.06



Universal Joint

Part No.	Length (inches)	Weight (lbs)
D019600	4.25	1.20



Adapters

Part No.	Length (inches)	Female	Male	Weight (lbs)
D019402	2.20	3/4"	1/2"	0.41
D024501	2.30	3/4"	1"	0.63



D019402



D024501

SAE Standard Chrome Sockets



Size	Part No.	Overall Length (a) inches	Drive End Width (b) inches	Hex End Length (c) inches	Taper Length (d) inches	Net Weight (lbs)
7/8"	D022428	1.97	1.42	1.30	0.79	0.49
15/16"	D022430	1.97	1.42	1.36	0.79	0.49
1"	D022432	1.97	1.42	1.44	0.79	0.49
1-1/16"	D022434	2.05	1.42	1.50	0.83	0.49
1-1/8"	D022436	2.05	1.50	1.57	0.83	0.57
1-3/16"	D022438	2.13	1.50	1.65	0.87	0.60
1-1/4"	D022440	2.20	1.50	1.73	0.87	0.66
1-5/16"	D022442	2.20	1.50	1.81	0.87	0.77
1-3/8"	D022444	2.28	1.65	1.89	0.91	0.82
1-7/16"	D022446	2.28	1.65	1.97	0.91	0.97
1-1/2"	D022448	2.36	1.77	2.05	0.91	1.04
1-9/16"	D022450	2.44	1.77	2.13	0.91	1.10
1-5/8"	D022452	2.52	1.77	2.20	1.02	1.15
1-11/16"	D022454	2.56	1.77	2.28	1.02	1.19
1-3/4"	D022456	2.60	1.89	2.36	1.02	1.32
1-13/16"	D022458	2.68	1.89	2.44	1.02	1.48
1-7/8"	D022460	2.76	1.89	2.52	1.10	1.57
2"	D022464	2.83	1.89	2.68	1.18	1.65

* Meets A.N.S.I. standards

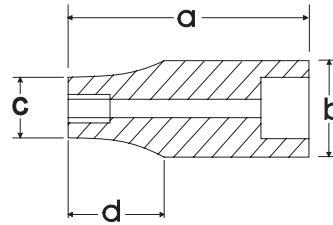

Metric Standard Chrome Sockets

Size	Part No.	Overall Length (a) inches	Drive End Width (b) inches	Hex End Length (c) inches	Taper Length (d) inches	Net Weight (lbs)
19 mm	D022119	1.95	1.42	1.14	0.79	0.49
20 mm	D022120	1.95	1.42	1.18	0.79	0.49
21 mm	D022121	1.97	1.42	1.26	0.79	0.49
22 mm	D022122	1.97	1.42	1.30	0.79	0.49
23 mm	D022123	1.97	1.42	1.34	0.79	0.49
24 mm	D022124	1.97	1.42	1.36	0.79	0.49
25 mm	D022125	1.97	1.42	1.44	0.79	0.49
26 mm	D022126	1.97	1.42	1.46	0.79	0.49
27 mm	D022127	2.05	1.42	1.50	0.83	0.49
28 mm	D022128	2.05	1.50	1.54	0.83	0.57
29 mm	D022129	2.05	1.50	1.57	0.83	0.57
30 mm	D022130	2.13	1.50	1.65	0.87	0.60
32 mm	D022132	2.20	1.50	1.73	0.87	0.66
35 mm	D022135	2.28	1.65	1.89	0.87	0.82
36 mm	D022136	2.28	1.65	1.97	0.91	0.97
38 mm	D022138	2.28	1.77	2.05	0.91	1.01
41 mm	D022141	2.52	1.77	2.20	1.02	1.15
46 mm	D022146	2.68	1.89	2.44	1.02	1.48
50 mm	D022150	2.83	1.89	2.68	1.18	1.72

* Meets A.N.S.I. standards

10 Piece 6 Point Standard Impact SAE Set

Part No. D021000



Set Content:

10 Regular SAE Impact Sockets: 15/16", 1", 1-1/16", 1-1/8", 1-1/4", 1-5/16", 1-3/8", 1-7/16", 1-1/2", 1-5/8"

Includes Blow Mold Case.

10 Piece 6 Point Deep Impact SAE Set

Part No. D021001



Set Content:

10 Deep SAE Impact Sockets: 15/16", 1", 1-1/16", 1-1/8", 1-1/4", 1-5/16", 1-3/8", 1-7/16", 1-1/2", 1-5/8"

Includes Blow Mold Case.



Impact Sockets

16 Piece 6 Point Standard Impact Metric Set

Part No. D021002



Set Content:

16 Regular Metric Impact Sockets: 24, 27, 28, 30, 32, 33, 34, 35, 36, 38, 40, 41, 42, 43, 46, 50mm

Includes Hip Roof Hand Box.

10 Piece 6 Point Standard Impact Metric Set

Part No. D021003



Set Content:

10 Deep Metric Impact Sockets: 19, 27, 30, 32, 33, 35, 36, 38, 41, 43mm

Includes Hip Roof Hand Box.

SAE Standard Impact Sockets

Size	Part No.	Overall Length (a) inches	Drive End Width (b) inches	Hex End Length (c) inches	Taper Length (d) inches	Net Weight (lbs)
3/4"	D020324	2.05	1.49	1.19	0.94	0.51
13/16"	D020326	2.05	1.49	1.26	0.94	0.53
7/8"	D020328	2.05	1.49	1.34	0.94	0.55
15/16"	D020330	2.05	1.49	1.42	0.94	0.55
1"	D020332	2.05	1.49	1.49	0.00	0.57
1-1/16"	D020334	2.05	1.57	1.57	0.00	0.62
1-1/8"	D020336	2.05	1.65	1.65	0.00	0.73
1-3/16"	D020338	2.05	1.72	1.72	0.00	0.82
1-1/4"	D020340	2.05	1.73	1.80	0.00	0.82
1-5/16"	D020342	2.20	1.73	1.88	0.00	0.90
1-3/8"	D020344	2.20	1.73	1.96	0.00	0.97
1-7/16"	D020346	2.20	1.73	2.04	0.00	0.99
1-1/2"	D020348	2.20	1.73	2.08	0.00	1.01
1-9/16"	D020350	2.44	1.73	2.20	0.00	1.23
1-5/8"	D020352	2.44	1.73	2.28	0.00	1.30
1-11/16"	D020354	2.44	1.73	2.50	0.00	1.54
1-3/4"	D020356	2.44	1.73	2.55	0.00	1.65
1-13/16"	D020358	2.68	1.73	2.63	0.00	1.70
1-7/8"	D020360	2.68	1.73	2.67	0.00	1.74
1-15/16"	D020362	2.76	1.73	2.75	0.00	1.74
2"	D020364	2.83	2.13	2.79	0.00	1.94
2-1/16"	D020366	2.83	2.13	2.91	0.00	2.03
2-1/8"	D020368	2.83	2.13	3.02	0.00	2.76
2-3/16"	D020370	2.91	2.13	3.02	0.00	2.76
2-1/4"	D020372	2.91	2.13	3.14	0.00	3.20
2-5/16"	D020374	2.95	2.13	3.22	0.00	3.31
2-3/8"	D020376	2.95	2.13	3.30	0.00	3.31

* Meets A.N.S.I. standards

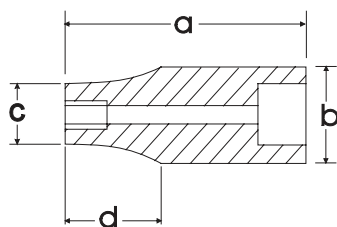

Impact accessories can be found on page 69.

SAE Deep Impact Sockets

Size	Part No.	Overall Length (a) inches	Drive End Width (b) inches	Hex End Length (c) inches	Taper Length (d) inches	Net Weight (lbs)
3/4"	D020524	3.54	1.49	1.18	1.97	0.86
13/16"	D020526	3.54	1.49	1.26	1.97	0.88
7/8"	D020528	3.54	1.49	1.34	1.97	0.97
15/16"	D020530	3.54	1.49	1.42	1.97	0.97
1"	D020532	3.54	1.49	1.49	0.00	0.99
1-1/16"	D020534	3.54	1.57	1.57	0.00	1.12
1-1/8"	D020536	3.54	1.65	1.65	0.00	1.26
1-3/16"	D020538	3.54	1.72	1.72	0.00	1.34
1-1/4"	D020540	3.54	1.73	1.80	0.00	1.39
1-5/16"	D020542	3.54	1.73	1.88	0.00	1.46
1-3/8"	D020544	3.54	1.73	1.96	0.00	1.70
1-7/16"	D020546	3.54	1.73	2.04	0.00	1.70
1-1/2"	D020548	3.62	1.73	2.08	0.00	1.83
1-9/16"	D020550	3.62	1.73	2.20	0.00	1.90
1-5/8"	D020552	3.62	1.73	2.28	0.00	1.92

* Meets A.N.S.I. standards



Metric Impact Sockets



Size	Part No.	Overall Length (a) inches	Drive End Width (b) inches	Hex End Length (c) inches	Taper Length (d) inches	Net Weight (lbs)
24 mm	D020024	2.05	1.49	1.42	0.94	0.55
27 mm	D020027	2.05	1.57	1.57	0.00	0.62
28 mm	D020028	2.05	1.65	1.65	0.00	0.71
30 mm	D020030	2.05	1.72	1.72	0.00	0.82
32 mm	D020032	2.05	1.73	1.73	0.00	0.84
33 mm	D020033	2.20	1.73	1.88	0.00	0.90
34 mm	D020034	2.20	1.73	1.88	0.00	0.90
35 mm	D020035	2.20	1.73	1.96	0.00	1.04
36 mm	D020036	2.20	1.73	2.04	0.00	1.04
38 mm	D020038	2.20	1.73	2.08	0.00	1.04
40 mm	D020040	2.44	1.73	2.20	0.00	1.19
41 mm	D020041	2.44	1.73	2.28	0.00	1.30
42 mm	D020042	2.44	1.73	2.39	0.00	1.46
43 mm	D020043	2.48	1.73	2.47	0.00	1.54
46 mm	D020046	2.48	1.73	2.63	0.00	1.70
50 mm	D020050	2.83	2.13	2.79	0.00	2.14

* Meets A.N.S.I. standards

Impact accessories can be found on page 69.

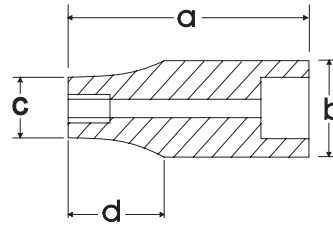

Metric Deep Impact Sockets



Size	Part No.	Overall Length (a) inches	Drive End Width (b) inches	Hex End Length (c) inches	Taper Length (d) inches	Net Weight (lbs)
19 mm	D020219	3.54	1.49	1.18	1.97	0.86
27 mm	D020227	3.54	1.57	1.57	0.00	1.10
30 mm	D020230	3.54	1.72	1.72	0.00	1.37
32 mm	D020232	3.54	1.73	1.80	0.00	1.39
33 mm	D020233	3.54	1.73	1.88	0.00	1.48
35 mm	D020235	3.54	1.73	1.96	0.00	1.70
36 mm	D020236	3.54	1.73	2.04	0.00	1.65
38 mm	D020238	3.62	1.73	2.08	0.00	1.83
41 mm	D020241	3.62	1.73	2.28	0.00	1.94
43 mm	D020243	3.62	1.73	2.47	0.00	2.31

* Meets A.N.S.I. standards

Hand & Impact Sockets

21 Piece 12 Point Standard SAE Set

Part No. D027001



Set Content:

17 Regular SAE Sockets: 1-7/16", 1-1/2", 1-5/8", 1-11/16", 1-3/4", 1-13/16", 1-7/8", 2", 2-1/8", 2-3/16", 2-1/4", 2-3/8", 2-1/2", 2-5/8", 2-3/4", 2-15/16", 3-1/8"
8" Extension, 16" Extension, Sliding T-Head, 24 Tooth Ratchet

Includes Metal Case.

18 Piece 6 Point Impact SAE Set

Part No. D114000



Set Content:

18 Regular SAE Impact Sockets: 3/4", 13/16", 7/8", 15/16", 1", 1-1/16", 1-1/8", 1-3/16", 1-1/4", 1-5/16", 1-3/8", 1-7/16", 1-1/2", 1-5/8", 1-3/4", 1-13/16", 1-7/8", 2"

Includes Metal Case.

Hand Socket Attachments

Ratchet-Chrome Handle

Part No.	Length (inches)	Weight (lbs)	No. of Teeth
D024301	24.25	10.20	24



Flex Handle

Part No.	Length (inches)	Weight (lbs)
D027800	26.00	4.08



Chrome Extensions

Part No.	Length (inches)	Weight (lbs)
D024008	8.00	2.45
D024015	16.00	4.20



Sliding T-Head

Part No.	Length (inches)	Weight (lbs)
D024500	3.25	1.40



Universal Joint

Part No.	Length (inches)	Weight (lbs)
D024600	5.50	2.40



Adapter

Part No.	Length (inches)	Female	Male	Weight (lbs)
D024502	2.75	1"	3/4"	1.20





Hand & Impact Sockets



SAE Standard Chrome Sockets

Size	Part No.	Overall Length (a) inches	Drive End Width (b) inches	Hex End Length (c) inches	Taper Length (d) inches	Net Weight (lbs)
1-7/16"	D099446	2.56	1.77	2.05	0.98	1.04
1-1/2"	D099448	2.56	1.77	2.13	1.10	1.04
1-5/8"	D099450	2.76	1.77	2.24	1.10	1.19
1-11/16"	D099452	2.76	1.97	2.36	1.18	1.41
1-3/4"	D099454	2.95	1.97	2.48	1.18	1.70
1-13/16"	D099456	2.95	1.97	2.56	1.18	1.74
1-7/8"	D099458	2.95	1.97	2.64	1.18	2.12
2"	D099460	2.95	1.97	2.76	1.18	2.16
2-1/8"	D099464	3.15	2.17	2.91	1.26	2.25
2-3/16"	D099466	3.15	2.17	2.99	1.26	2.27
2-1/4"	D099468	3.15	2.17	3.07	1.26	2.31
2-3/8"	D099472	3.31	2.17	3.23	1.34	2.78
2-1/2"	D099476	3.43	2.17	3.39	1.34	2.87
2-5/8"	D099480	3.54	2.17	3.54	1.38	3.31
2-3/4"	D099482	3.66	2.36	3.70	1.38	3.84
2-15/16"	D099484	3.82	2.36	3.94	1.42	4.37
3-1/8"	D099488	4.06	2.36	4.13	1.42	4.63



SAE Standard Impact Sockets

Size	Part No.	Overall Length (a) inches	Drive End Width (b) inches	Hex End Length (c) inches	Taper Length (d) inches	Net Weight (lbs)
3/4"	D025324	2.28	2.01	1.42	0.91	1.10
13/16"	D025326	2.28	2.01	1.50	0.91	1.12
7/8"	D025328	2.28	2.01	1.54	0.91	1.12
15/16"	D025330	2.28	2.01	1.57	0.91	1.12
1"	D025332	2.28	2.01	1.65	0.91	1.15
1-1/16"	D025334	2.28	2.01	1.73	0.91	1.15
1-1/8"	D025336	2.28	2.01	1.81	0.91	1.17
1-3/16"	D025338	2.36	2.01	1.89	0.98	1.21
1-1/4"	D025340	2.36	2.01	2.01	-	1.34
1-5/16"	D025342	2.44	2.05	2.05	-	1.37
1-3/8"	D025344	2.44	2.13	2.13	-	1.39
1-7/16"	D025346	2.44	2.13	2.20	-	1.41
1-1/2"	D025348	2.44	2.13	2.28	-	1.48
1-9/16"	D025350	2.44	2.13	2.36	-	1.92
1-5/8"	D025352	2.44	2.13	2.42	-	2.03
1-11/16"	D025354	2.52	2.13	2.56	-	2.03
1-3/4"	D025356	2.52	2.28	2.60	-	2.20
1-13/16"	D025358	2.52	2.28	2.68	-	2.38
1-7/8"	D025360	2.60	2.28	2.76	-	2.20
1-15/16"	D025362	2.68	2.28	2.83	-	2.38
2"	D025364	2.76	2.28	2.91	-	2.43
2-1/16"	D025366	2.76	2.28	2.95	-	2.65
2-1/8"	D025368	2.76	2.28	3.07	-	2.76
2-3/16"	D025370	2.83	2.44	3.15	-	3.20
2-1/4"	D025372	2.95	2.44	3.31	-	3.35
2-5/16"	D025374	2.95	2.44	3.39	-	3.35
2-3/8"	D025376	3.07	2.44	3.43	-	3.79
2-7/16"	D025378	3.07	2.44	3.50	-	4.17
2-1/2"	D025380	3.15	2.44	3.58	-	4.19
2-9/16"	D025381	3.15	2.44	3.66	-	4.19
2-5/8"	D025382	3.23	2.44	3.74	-	4.41
2-11/16"	D025383	3.23	2.44	3.82	-	4.85
2-3/4"	D025384	3.35	2.44	3.86	-	4.96
2-13/16"	D025385	3.43	2.44	3.94	-	5.25
2-7/8"	D025386	3.43	2.44	4.02	-	5.29
2-15/16"	D025387	3.74	3.39	4.09	-	7.03
3"	D025388	3.86	3.39	4.17	-	7.61
3-1/8"	D025389	3.94	3.39	4.29	-	7.98
3-1/4"	D025390	3.94	3.39	4.45	-	8.38
3-3/8"	D025391	3.94	3.39	4.53	-	8.93
3-1/2"	D025392	4.13	3.39	4.92	-	11.40
3-5/8"	D025393	4.13	3.39	5.00	-	11.46
3-3/4"	D025394	4.13	3.39	5.12	-	11.57
3-7/8"	D025395	4.13	3.74	5.35	-	13.21
4"	D025396	4.13	3.74	5.51	-	13.23

Impact accessories can be found on page 69.

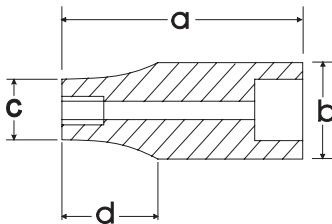

* Meets A.N.S.I. standards

SAE Deep Impact Sockets

Size	Part No.	Overall Length (a) inches	Drive End Width (b) inches	Hex End Length (c) inches	Taper Length (d) inches	Net Weight (lbs)
7/8"	D025528	3.54	2.01	1.54	0.91	1.57
15/16"	D025530	3.54	2.01	1.57	0.91	1.59
1"	D025532	3.54	2.01	1.65	0.91	1.68
1-1/16"	D025534	3.54	2.01	1.73	0.91	1.76
1-1/8"	D025536	3.54	2.01	1.81	0.91	1.76
1-3/16"	D025538	3.54	2.01	1.89	0.98	1.81
1-1/4"	D025540	3.54	2.01	2.01	-	2.01
1-5/16"	D025542	3.54	2.05	2.05	-	2.01
1-3/8"	D025544	3.54	2.13	2.13	-	2.01
1-7/16"	D025546	3.54	2.13	2.20	-	2.09
1-1/2"	D025548	3.62	2.13	2.28	-	2.20
1-9/16"	D025550	3.62	2.13	2.36	-	2.65
1-5/8"	D025552	3.62	2.13	2.42	-	2.65
1-11/16"	D025554	3.62	2.13	2.56	-	2.65
1-3/4"	D025556	3.62	2.28	2.60	-	2.98
1-13/16"	D025558	3.62	2.28	2.68	-	2.98
1-7/8"	D025560	3.62	2.28	2.76	-	3.31
1-15/16"	D025562	3.62	2.28	2.83	-	3.44
2"	D025564	3.74	2.28	2.91	-	3.44
2-1/16"	D025566	3.74	2.28	2.95	-	3.53
2-1/8"	D025568	3.94	2.28	3.07	-	3.86
2-3/16"	D025570	3.94	2.44	3.15	-	4.41
2-1/4"	D025572	3.94	2.44	3.31	-	4.85
2-5/16"	D025574	4.13	2.44	3.39	-	4.98
2-3/8"	D025576	4.13	2.44	3.43	-	5.18
2-7/16"	D025578	4.33	2.44	3.50	-	5.51
2-1/2"	D025580	4.33	2.44	3.58	-	5.69
2-9/16"	D025582	4.72	2.44	3.66	-	6.61
2-5/8"	D025584	4.72	2.44	3.74	-	7.10
2-3/4"	D025586	4.88	2.44	3.86	-	7.23

* Meets A.N.S.I. standards

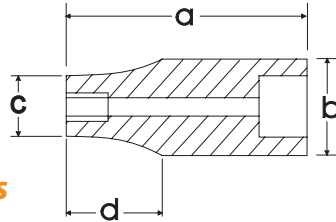

Impact accessories can be found on page 69.

Metric Impact Sockets

Size	Part No.	Overall Length (a) inches	Drive End Width (b) inches	Hex End Length (c) inches	Taper Length (d) inches	Net Weight (lbs)
19 mm	D025019	2.28	2.01	1.42	0.91	1.10
22 mm	D025022	2.28	2.01	1.54	0.91	1.12
24 mm	D025024	2.28	2.01	1.59	0.91	1.12
26 mm	D025026	2.28	2.01	1.67	0.91	1.15
27 mm	D025027	2.28	2.01	1.73	0.91	1.15
28 mm	D025028	2.28	2.01	1.77	0.91	1.17
29mm	D025029	2.36	2.01	1.81	0.98	1.17
30 mm	D025030	2.36	2.01	1.89	0.98	1.17
32 mm	D025032	2.44	2.01	2.01	-	1.30
33 mm	D025033	2.44	2.05	2.05	-	1.37
35 mm	D025035	2.44	2.13	2.13	-	1.43
36 mm	D025036	2.44	2.13	2.20	-	1.48
38 mm	D025038	2.44	2.13	2.28	-	1.50
41 mm	D025041	2.44	2.13	2.42	-	2.03
46 mm	D025046	2.52	2.13	2.68	-	2.20
50 mm	D025050	2.76	2.13	2.87	-	2.36
54 mm	D025054	2.76	2.28	3.07	-	2.76
55 mm	D025055	2.83	2.13	3.11	-	3.17
58 mm	D025058	2.95	2.13	3.35	-	3.57
60 mm	D025060	3.07	2.13	3.43	-	3.81
65 mm	D025065	3.15	2.13	3.66	-	4.19
70 mm	D025070	3.35	2.13	3.86	-	4.83
75 mm	D025075	3.74	3.39	4.09	-	7.05
80 mm	D025080	3.94	3.39	4.29	-	8.05

* Meets A.N.S.I. standards



Wrenches



Complete Assortment

Wide selection of combination, ratcheting, adjustable and pipe wrenches.

Large and Visible Markings

Laser etched markings on combination wrenches improve size identification and provides SAE/metric differentiation.

User-Friendly Design

Offset box end on most styles provides extra knuckle clearance.

Professional Grade

All wrenches meet ANSI standards.

Wrenches

12 Piece SAE Combination Wrench Set

Part No. D074202

Set Content:

12 SAE Combination Wrenches: 1/4", 5/16", 3/8", 7/16", 1/2", 9/16", 5/8", 11/16", 3/4", 13/16", 7/8", 15/16"



Includes Canvas Roll.

14 Piece SAE Combination Wrench Set

Part No. D074201

Set Content:

14 SAE Combination Wrenches: 3/8", 7/16", 1/2", 9/16", 5/8", 11/16", 3/4", 13/16", 7/8", 15/16", 1", 1-1/16", 1-1/8", 1-1/4"



Includes Canvas Roll.

Wrenches

12 Piece SAE Combination Wrench Set - Contractor Series

Part No. D074222

Set Content:

12 SAE Satin Finish Combination Wrenches:
1/4", 5/16", 3/8", 7/16", 1/2", 9/16", 5/8", 11/16", 3/4",
13/16", 7/8", 15/16"



Includes Canvas Roll.

Contractor Series - A superior alternative to raised panel wrenches.



16 Piece SAE Combination Wrench Set - Contractor Series

Part No. D074221

Set Content:

16 SAE Satin Finish Combination Wrenches:
1/4", 5/16", 3/8", 7/16", 1/2", 9/16", 5/8", 11/16",
3/4", 13/16", 7/8", 15/16", 1", 1-1/16", 1-1/8", 1-1/4"



Includes Canvas Roll.

Wrenches

11 Piece Metric Combination Wrench Set

Part No. D074204

Set Content:
11 Metric Combination Wrenches:
9, 10, 11, 12, 13, 14, 15, 16, 17, 18, 19mm



Includes Canvas Roll.

19 Piece Metric Combination Wrench Set

Part No. D074203

Set Content:
19 Metric Combination Wrenches:
6, 7, 8, 9, 10, 11, 12, 13, 14, 15, 16, 17,
18, 19, 20, 21, 22, 23, 24mm



Includes Canvas Roll.

Wrenches

11 Piece Metric Combination Wrench Set - Contractor Series

Part No. D074224

Set Content:

11 Metric Satin Finish Combination Wrenches:
9, 10, 11, 12, 13, 14, 15, 16, 17, 18, 19mm



Includes Canvas Roll.

19 Piece Metric Combination Wrench Set - Contractor Series

Part No. D074223

Set Content:

19 Metric Satin Finish Combination Wrenches:
6, 7, 8, 9, 10, 11, 12, 13, 14, 15, 16, 17,
18, 19, 20, 21, 22, 23, 24mm



Includes Canvas Roll.

Wrenches

SAE Combination Wrenches - Mirror Chrome Finish

Size	Part No.	Overall Length (a) inches	Head Width (b) inches	Head Thickness (c) inches	Box End Width (d) inches	Box End Thickness (e) inches	Net Weight (lbs)
1/4"	D074008	5.04	0.54	0.17	0.41	0.18	0.05
5/16"	D074010	5.83	0.74	0.19	0.50	0.22	0.07
3/8"	D074012	6.06	0.81	0.23	0.61	0.32	0.10
7/16"	D074014	6.57	0.91	0.27	0.70	0.33	0.14
1/2"	D074016	7.01	1.04	0.28	0.80	0.35	0.16
9/16"	D074018	7.48	1.14	0.30	0.87	0.38	0.21
5/8"	D074020	8.07	1.28	0.33	0.96	0.42	0.27
11/16"	D074022	8.86	1.43	0.35	1.05	0.43	0.34
3/4"	D074024	9.76	1.52	0.36	1.11	0.44	0.39
13/16"	D074026	10.63	1.67	0.39	1.20	0.49	0.51
7/8"	D074028	11.50	1.83	0.41	1.31	0.51	0.63
15/16"	D074030	12.36	1.91	0.43	1.39	0.55	0.73
1"	D074032	13.23	1.98	0.45	1.44	0.57	0.93
1 1/16"	D074034	14.13	2.11	0.48	1.51	0.61	1.13
1 1/8"	D074036	15.35	2.25	0.51	1.70	0.62	1.46
1 1/4"	D074040	16.73	2.44	0.51	1.78	0.65	1.87

* Meets A.N.S.I. standards

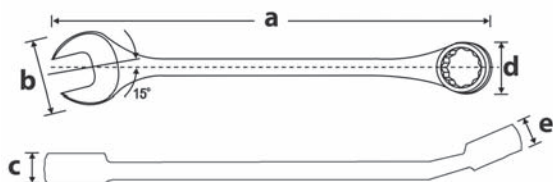

Metric Combination Wrenches - Mirror Chrome Finish

Size	Part No.	Overall Length (a) inches	Head Width (b) inches	Head Thickness (c) inches	Box End Width (d) inches	Box End Thickness (e) inches	Net Weight (lbs)
6 mm	D074106	5.04	0.54	0.17	0.41	0.18	0.05
7 mm	D074107	5.43	0.60	0.18	0.46	0.20	0.06
8 mm	D074108	5.83	0.74	0.19	0.50	0.22	0.07
9 mm	D074109	6.06	0.81	0.23	0.61	0.32	0.10
10 mm	D074110	6.38	0.85	0.24	0.57	0.33	0.11
11 mm	D074111	6.57	0.91	0.27	0.70	0.33	0.14
12 mm	D074112	6.85	1.01	0.27	0.72	0.31	0.15
13 mm	D074113	7.01	1.04	0.28	0.80	0.35	0.16
14 mm	D074114	7.48	1.14	0.30	0.87	0.38	0.21
15 mm	D074115	8.07	1.28	0.33	0.96	0.42	0.27
16 mm	D074116	8.07	1.28	0.33	0.96	0.42	0.27
17 mm	D074117	8.86	1.43	0.35	1.05	0.43	0.34
18 mm	D074118	9.76	1.52	0.36	1.11	0.44	0.39
19 mm	D074119	9.76	1.52	0.36	1.11	0.44	0.39
20 mm	D074120	10.63	1.67	0.39	1.20	0.49	0.51
21 mm	D074121	10.63	1.67	0.39	1.20	0.49	0.51
22 mm	D074122	11.50	1.83	0.41	1.31	0.51	0.63
23 mm	D074123	12.36	1.91	0.43	1.39	0.55	0.73
24 mm	D074124	12.36	1.91	0.43	1.39	0.55	0.73
25 mm	D074125	13.23	1.98	0.45	1.44	0.57	0.93
26 mm	D074126	13.23	1.98	0.45	1.44	0.57	0.93
27 mm	D074127	14.13	2.11	0.48	1.51	0.61	1.13
28 mm	D074128	15.35	2.25	0.51	1.70	0.62	1.46
29 mm	D074129	15.35	2.25	0.51	1.70	0.62	1.46
30 mm	D074130	15.35	2.25	0.51	1.70	0.62	1.46
32 mm	D074132	16.73	2.44	0.51	1.78	0.65	1.87

* Meets A.N.S.I. standards



Wrenches



Contractor Series - A superior alternative to raised panel wrenches.



SAE Contractor Series Combination Wrenches - Satin Finish

Size	Part No.	Overall Length (a) inches	Head Width (b) inches	Head Thickness (c) inches	Box End Width (d) inches	Box End Thickness (e) inches	Net Weight (lbs)
1/4"	D074308	5.08	0.60	0.17	0.42	0.23	0.05
5/16"	D074310	5.59	0.73	0.19	0.51	0.26	0.07
3/8"	D074312	6.34	0.82	0.20	0.61	0.29	0.13
7/16"	D074314	6.61	0.91	0.23	0.68	0.31	0.14
1/2"	D074316	7.09	1.04	0.25	0.76	0.34	0.17
9/16"	D074318	7.60	1.06	0.25	0.79	0.34	0.24
5/8"	D074320	8.15	1.29	0.31	0.91	0.36	0.33
11/16"	D074322	8.94	1.35	0.31	0.96	0.41	0.40
3/4"	D074324	9.84	1.54	0.37	1.09	0.45	0.44
13/16"	D074326	10.67	1.71	0.39	1.21	0.50	0.62
7/8"	D074328	11.61	1.80	0.40	1.29	0.53	0.66
15/16"	D074330	12.48	1.95	0.41	1.36	0.56	0.84
1"	D074332	13.35	2.03	0.45	1.44	0.59	1.06
1 1/16"	D074334	14.25	2.18	0.48	1.52	0.62	1.28
1 1/8"	D074336	15.51	2.30	0.50	1.67	0.65	1.50
1 1/4"	D074340	16.89	2.56	0.53	1.80	0.71	1.94
1 5/16"	D074342	18.54	2.80	0.61	1.95	0.75	2.43
1 3/8"	D074344	18.54	2.80	0.61	1.95	0.75	2.43
1 7/16"	D074346	20.08	2.99	0.65	2.17	0.83	2.87
1 1/2"	D074348	20.08	2.99	0.65	2.17	0.83	2.87
1 5/8"	D074350	21.65	3.27	0.69	2.36	0.75	2.67
1 11/16"	D074352	21.65	3.27	0.69	2.36	0.75	2.67
1 3/4"	D074354	24.13	3.39	0.81	2.40	0.75	4.85
1 13/16"	D074356	24.13	3.39	0.81	2.40	0.75	4.85
1 7/8"	D074358	25.63	3.78	0.94	2.87	0.75	6.39
2"	D074360	25.63	3.78	0.94	2.87	0.75	6.39
2 1/8"	D074362	28.50	4.45	1.22	3.23	0.92	8.60
2 1/4"	D074364	28.50	4.45	1.22	3.23	0.92	8.60
2 3/8"	D074366	29.25	4.69	1.28	3.68	1.00	10.36
2 1/2"	D074368	29.25	4.69	1.28	3.68	1.00	10.36

* Meets A.N.S.I. standards

Metric Contractor Series Combination Wrenches - Satin Finish

Size	Part No.	Overall Length (a) inches	Head Width (b) inches	Head Thickness (c) inches	Box End Width (d) inches	Box End Thickness (e) inches	Net Weight (lbs)
6 mm	D074406	5.08	0.60	0.17	0.42	0.23	0.05
7 mm	D074407	5.31	0.64	0.18	0.46	0.24	0.06
8 mm	D074408	5.59	0.73	0.19	0.51	0.26	0.07
9 mm	D074409	6.10	0.76	0.19	0.54	0.26	0.11
10 mm	D074410	6.34	0.82	0.20	0.61	0.29	0.13
11 mm	D074411	6.61	0.91	0.23	0.68	0.31	0.14
12 mm	D074412	6.85	0.94	0.23	0.70	0.32	0.15
13 mm	D074413	7.09	1.04	0.25	0.76	0.34	0.17
14 mm	D074414	7.60	1.06	0.25	0.79	0.34	0.24
15 mm	D074415	7.87	1.21	0.28	0.89	0.35	0.29
16 mm	D074416	8.15	1.29	0.31	0.91	0.36	0.33
17 mm	D074417	8.94	1.35	0.31	0.96	0.41	0.40
18 mm	D074418	9.41	1.48	0.34	1.05	0.44	0.42
19 mm	D074419	9.84	1.54	0.37	1.09	0.45	0.44
20 mm	D074420	10.20	1.60	0.37	1.13	0.47	0.51
21 mm	D074421	10.67	1.71	0.39	1.21	0.50	0.62
22 mm	D074422	11.61	1.80	0.40	1.29	0.53	0.66
23 mm	D074423	12.48	1.95	0.41	1.36	0.56	0.84
24 mm	D074424	12.48	1.95	0.41	1.36	0.56	0.84
25 mm	D074425	13.35	2.03	0.45	1.44	0.59	1.06
26 mm	D074426	13.35	2.03	0.45	1.44	0.59	1.06
27 mm	D074427	14.25	2.18	0.48	1.52	0.62	1.28
28 mm	D074428	15.51	2.30	0.50	1.67	0.65	1.63
29 mm	D074429	15.51	2.30	0.50	1.67	0.65	1.63
30 mm	D074430	15.51	2.30	0.50	1.67	0.65	1.63
32 mm	D074432	16.89	2.56	0.53	1.80	0.71	1.94

* Meets A.N.S.I. standards

Wrenches

8 Piece SAE Reversible Combination Ratcheting Wrench Set (15° Offset)

Part No. D076601

Set Content:

8 Ratcheting Wrenches: 5/16", 3/8", 7/16", 1/2", 9/16", 5/8", 11/16", 3/4"



Includes Canvas Roll.

12 Piece Metric Reversible Combination Ratcheting Wrench Set (15° Offset)

Part No. D076603

Set Content:

12 Ratcheting Wrenches: 8, 9, 10, 11, 12, 13, 14, 15, 16, 17, 18, 19mm



Includes Canvas Roll.

Wrenches

8 Piece SAE Stubby Flex Head Combination Ratcheting Wrench Set

Part No. D076607

Set Content:
8 Stubby Ratcheting Wrenches: 5/16", 3/8", 7/16", 1/2",
9/16", 5/8", 11/16", 3/4"



Includes Zipper Case.

12 Piece Metric Stubby Flex Head Combination Ratcheting Wrench Set

Part No. D076608

Set Content:
12 Stubby Ratcheting Wrenches: 8, 9, 10,
11, 12, 13, 14, 15, 16, 17, 18, 19mm



Includes Zipper Case.

Wrenches

SAE Reversible Combination Ratcheting Wrenches (15° Offset)

Size	Part No.	Overall Length inches	Head Width inches	Head Thickness inches	Box End Width inches	Box End Thickness inches	Net Weight (lbs)
5/16"	D076010	5.31	0.73	0.20	0.70	0.30	0.07
3/8"	D076012	6.22	0.85	0.23	0.83	0.32	0.12
7/16"	D076014	6.57	0.95	0.23	0.89	0.32	0.15
1/2"	D076016	7.05	1.06	0.26	1.02	0.35	0.21
9/16"	D076018	7.44	1.23	0.30	1.09	0.37	0.26
5/8"	D076020	8.46	1.37	0.31	1.26	0.39	0.35
11/16"	D076022	9.13	1.50	0.31	1.34	0.42	0.40
3/4"	D076024	9.72	1.62	0.35	1.38	0.44	0.55

* Meets A.N.S.I. standards



Metric Reversible Combination Ratcheting Wrenches (15° Offset)

Size	Part No.	Overall Length inches	Head Width inches	Head Thickness inches	Box End Width inches	Box End Thickness inches	Net Weight (lbs)
8 mm	D076108	5.31	0.73	0.20	0.70	0.30	0.07
9 mm	D076109	5.59	0.76	0.21	0.75	0.30	0.09
10 mm	D076110	6.22	0.85	0.23	0.83	0.32	0.12
11 mm	D076111	6.57	0.95	0.23	0.89	0.32	0.15
12 mm	D076112	6.81	1.04	0.24	0.94	0.35	0.17
13 mm	D076113	7.05	1.06	0.26	1.02	0.35	0.21
14 mm	D076114	7.44	1.23	0.30	1.09	0.37	0.26
15 mm	D076115	7.83	1.32	0.31	1.15	0.37	0.30
16 mm	D076116	8.46	1.35	0.31	1.25	0.39	0.35
17 mm	D076117	9.13	1.50	0.31	1.34	0.42	0.40
18 mm	D076118	9.37	1.56	0.33	1.34	0.43	0.44
19 mm	D076119	9.72	1.62	0.35	1.38	0.44	0.55

* Meets A.N.S.I. standards



SAE Stubby Flex Head Ratcheting Wrenches

Size	Part No.	Overall Length inches	Head Width inches	Head Thickness inches	Box End Width inches	Box End Thickness inches	Net Weight (lbs)
5/16"	D076210	3.66	0.66	0.19	0.67	0.29	0.05
3/8"	D076212	3.76	0.83	0.22	0.82	0.29	0.08
7/16"	D076214	4.13	0.98	0.24	0.93	0.34	0.12
1/2"	D076216	4.19	1.08	0.24	0.97	0.34	0.13
9/16"	D076218	4.53	1.14	0.28	1.05	0.34	0.16
5/8"	D076220	4.80	1.30	0.30	1.17	0.41	0.21
11/16"	D076222	4.94	1.37	0.32	1.24	0.41	0.25
3/4"	D076224	5.43	1.53	0.35	1.34	0.42	0.33

* Meets A.N.S.I. standards



Metric Stubby Flex Head Ratcheting Wrenches

Size	Part No.	Overall Length inches	Head Width inches	Head Thickness inches	Box End Width inches	Box End Thickness inches	Net Weight (lbs)
8 mm	D076308	3.66	0.66	0.19	0.67	0.29	0.05
9 mm	D076309	3.76	0.83	0.22	0.82	0.29	0.08
10 mm	D076310	3.76	0.83	0.22	0.82	0.29	0.08
11 mm	D076311	4.13	0.98	0.24	0.93	0.34	0.12
12 mm	D076312	4.13	0.98	0.24	0.93	0.34	0.12
13 mm	D076313	4.19	1.08	0.24	0.97	0.34	0.13
14 mm	D076314	4.53	1.14	0.28	1.05	0.34	0.16
15 mm	D076315	4.80	1.30	0.30	1.17	0.41	0.22
16 mm	D076316	4.80	1.30	0.30	1.17	0.41	0.22
17 mm	D076317	4.94	1.37	0.32	1.24	0.41	0.25
18 mm	D076318	5.43	1.53	0.35	1.34	0.42	0.33
19 mm	D076319	5.43	1.53	0.35	1.34	0.42	0.35

* Meets A.N.S.I. standards



Wrenches

5 Piece SAE Double Box End Reversible Ratcheting Wrench Set (Straight)

Part No. D081203

Set Content:
5 Ratcheting Wrenches (straight): 1/4" x 5/16",
3/8" x 7/16", 1/2" x 9/16", 5/8" x 11/16", 3/4" x 7/8"



Includes Canvas Roll.

5 Piece SAE Double Box End Reversible Ratcheting Wrench Set (25° Offset)

Part No. D081201

Set Content:
5 Ratcheting Wrenches (25° offset): 1/4" x 5/16",
3/8" x 7/16", 1/2" x 9/16", 5/8" x 11/16", 3/4" x 7/8"



Includes Canvas Roll.

Wrenches

5 Piece Metric Double Box End Reversible Ratcheting Wrench Set (Straight)

Part No. D081204

Set Content:
5 Ratcheting Wrenches (straight): 7mm x 8mm, 9mm x 10mm,
11mm x 12mm, 13mm x 14mm, 15mm x 17mm



Includes Canvas Roll.

5 Piece Metric Double Box End Reversible Ratcheting Wrench Set (25° Offset)

Part No. D081202

Set Content:
5 Ratcheting Wrenches (25° offset): 7mm x 8mm,
9mm x 10mm, 11mm x 12mm, 13mm x 14mm,
15mm x 17mm



Includes Canvas Roll.

Wrenches



SAE Double Box End Ratcheting Wrenches (Straight)

Size	Part No.	Overall Length (inches)	Net Weight (lbs)
1/4" x 5/16"	D081010	4.52	0.14
3/8" x 7/16"	D081011	5.60	0.18
1/2" x 9/16"	D081012	6.86	0.34
5/8" x 11/16"	D081013	8.11	0.54
3/4" x 7/8"	D081014	9.26	0.63



SAE Double Box End Ratcheting Wrenches (25° Offset)

Size	Part No.	Overall Length (inches)	Net Weight (lbs)
1/4" x 5/16"	D081000	4.33	0.14
3/8" x 7/16"	D081001	5.34	0.18
1/2" x 9/16"	D081002	6.71	0.34
5/8" x 11/16"	D081003	7.92	0.54
3/4" x 7/8"	D081004	9.05	0.63



Metric Double Box End Ratcheting Wrenches (Straight)

Size	Part No.	Overall Length (inches)	Net Weight (lbs)
7mm x 8mm	D081110	5.30	0.16
9mm x 10mm	D081111	5.60	0.18
11mm x 12mm	D081112	6.65	0.30
13mm x 14mm	D081113	6.86	0.34
15mm x 17mm	D081114	8.11	0.54



Metric Double Box End Ratcheting Wrenches (25° Offset)

Size	Part No.	Overall Length (inches)	Net Weight (lbs)
7mm x 8mm	D081100	5.03	0.16
9mm x 10mm	D081101	5.34	0.18
11mm x 12mm	D081102	6.36	0.30
13mm x 14mm	D081103	6.71	0.34
15mm x 17mm	D081104	7.92	0.54

Wrenches & Multipliers

Adjustable Wrenches

Size	Part No.	Max. Jaw Opening (inches)	Net Weight (lbs)
4"	D072004	0.6	0.12
6"	D072006	0.8	0.30
8"	D072008	1.0	0.52
10"	D072010	1.2	0.96
12"	D072012	1.4	1.43
15"	D072015	1.7	2.80
18"	D072018	2.1	4.11

* Meets A.N.S.I. standards



Aluminum Pipe Wrenches

Size	Part No.	Max. Jaw Opening (inches)	Net Weight (lbs)
14"	D080014	2	2.02
18"	D080018	2.5	3.35
24"	D080024	3	5.42
36"	D080036	5	10.40
48"	D080048	6	18.07

* Meets A.N.S.I. standards



Torque Multiplier (1/2" F-3/4" M)

Includes blow mold case.

Part No.	Input Drive	Output Drive	Maximum Input Torque ft. lb. (Nm)	Maximum Output Torque ft. lb. (Nm)	Torque Ratio	Length in.	Weight with case lbs.	Accuracy	Overload Protection	Anti Backlash
D086101	1/2" F	3/4" M	220 300	1100 1500	5:1	6.37	16.10	+/-5%	No	No



Torque Multiplier (1/2" F-1" M)

Includes blow mold case.

Part No.	Input Drive	Output Drive	Maximum Input Torque ft. lb. (Nm)	Maximum Output Torque ft. lb. (Nm)	Torque Ratio	Length in.	Weight with case lbs.	Accuracy	Overload Protection	Anti Backlash
D086102	1/2" F	1" M	126 173	3300 4500	26:1	9.25	34.66	+/-5%	No	Yes

Calibration Certificates

For ISO 9000 and QS 9000 customers, calibration certificates are available for an additional charge. To order tools with the third party calibration certificate simply add "-C" to any of the part numbers seen on page 92.

Torque Wrenches

Factory Calibration

Each torque wrench is calibrated prior to shipment from the factory within tolerance limits of $\pm 3\%$ clockwise (right-handed) accuracy within upper 80% of range. Every torque wrench includes a factory "ticket" confirming each tool has been tested and is within specification before being shipped.

Calibration Certificates

For ISO 9000 and QS 9000 customers, calibration certificates are available for an additional charge. To order tools with the third party calibration certificate simply add "-C" to any of the part numbers seen on pages 123-124.

An annual calibration and a scheduled maintenance program are highly recommended.



Fixed Head Torque Wrenches

Part No.	Square Drive	Capacity		Increments		Head Style	No. of Teeth	Length
		Imperial	Nm	Imperial	Nm			
D086000	1/4"	30 - 150 (in-lb)	4-16.4	1 (in-lb)	0.11	Fixed	64	8"
D086001	3/8"	20-100 (ft-lb)	33.9-128.8	1 (ft-lb)	1.4	Fixed	32	17"
D086002	1/2"	30-250 (ft-lb)	48-332	1 (ft-lb)	1.4	Fixed	32	24"
D086003	3/4"	100-600 (ft-lb)	170-780	5 (ft-lb)	6.8	Fixed	24	49"

- Quick release mechanism makes socket removal easy
- Lock ring prevents accidental change of torque setting
- Durable aluminum handle features an easy to grip diamond knurl surface
- Dual scale SAE/Metric
- Blow molded plastic case for convenient storage



Flex Head Torque Wrenches

Part No.	Square Drive	Capacity		Increments		Head Style	No. of Teeth	Length
		Imperial	Nm	Imperial	Nm			
D086201	3/8"	10 - 80 (ft-lb)	17-105	0.5 (ft-lb)	0.7	Flexible	32	19"
D086202	1/2"	30-250 (ft-lb)	48-332	1 (ft-lb)	1.4	Flexible	32	25"

- Quick release mechanism makes socket removal easy
- Lock ring prevents accidental change of torque setting
- Durable aluminum handle features an easy to grip diamond knurl surface
- Dual scale SAE/Metric
- Blow molded plastic case for convenient storage

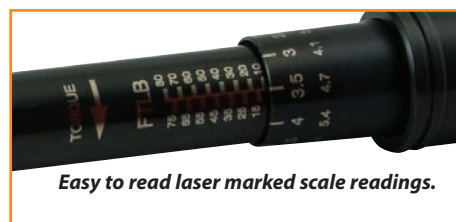

Hex Keys



Rust-Protection

All hex keys feature a corrosion resistant surface.

Long-Lasting

During the manufacturing process the hex keys are specially heat-treated for increased durability.

Superior Manufacturing

Precision machined tip to avoid slippage and stripping of fasteners.

Hex Keys

13 Piece SAE Ball End Long Hex Key Set

Part No. D043201

Set Content:

3/64", 1/16", 5/64", 3/32", 7/64", 1/8", 9/64", 5/32", 3/16",
7/32", 1/4", 5/16", 3/8"



9 Piece Metric Ball End Long Hex Key Set

Part No. D043202

Set Content:

1.5, 2, 2.5, 3, 4, 5, 6, 8, 10 mm



22 Piece SAE and Metric Ball End Long Hex Key Set

Part No. D043212

Set Content:

SAE 3/64", 1/16", 5/64", 3/32", 7/64", 1/8", 9/64", 5/32",
3/16", 7/32", 1/4", 5/16", 3/8"
Metric 1.5, 2, 2.5, 3, 4, 5, 6, 8, 10 mm



Hex Keys

13 Piece SAE Hex Key Set

Part No. D043203

Set Content:

3/64", 1/16", 5/64", 3/32", 7/64", 1/8", 9/64", 5/32", 3/16", 7/32", 1/4", 5/16", 3/8"



9 Piece Metric Hex Key Set

Part No. D043204

Set Content:

1.5, 2, 2.5, 3, 4, 5, 6, 8, 10 mm



9 Piece Torx® Hex Key Set

Part No. D043205

Set Content:

T10, T15, T20, T25, T27, T30, T40, T45, T50



9 Piece Metric Extra Long High-Torque Hex Key Set

Part No. D043210

Set Content:

1.5, 2, 2.5, 3, 4, 5, 6, 8, 10 mm



High-Torque tip design offers better access than straight tip, and better torque than ball-end hex keys.

13 Piece SAE Extra Long High-Torque Hex Key Set

Part No. D043211

Set Content:

0.5", 1/16", 5/64", 3/32", 7/64", 1/8", 9/64", 5/32", 3/16", 7/32", 1/4", 5/16", 3/8"



Hex Keys



30 Piece SAE & Metric Hex Key Set

Part No. D043206

Set Content:

Regular Metric: 0.7, 0.9, 1.3, 1.5, 2, 2.5, 3, 4, 4.5, 5, 5.5, 6, 7, 8, 10mm

Long SAE: 0.028", 0.035", 0.05", 1/16", 5/64", 3/32", 7/64", 1/8", 9/64", 5/32", 3/16", 7/32", 1/4", 5/16", 3/8"



9 Piece SAE Folding Hex Key Set

Part No. D043207

Set Content:

5/64", 3/32", 7/64", 1/8", 9/64", 5/32", 3/16", 7/32", 1/4"



7 Piece Metric Folding Hex Key Set

Part No. D043208

Set Content:

1.5, 2, 2.5, 3, 4, 5, 6 mm



8 Piece Torx® Folding Hex Key Set

Part No. D043209

Set Content:

T8, T10, T15, T20, T25, T27, T30, T40

Hex Keys

8 Piece Metric Loop Handle Hex Key Set

Part No. D043320

Set Content:
2, 2.5, 3, 4, 5, 6, 8, 10mm



8 Piece SAE Loop Handle Hex Key Set

Part No. D043420

Set Content:
5/64", 3/32", 1/8", 5/32", 3/16", 1/4", 5/16", 3/8"



SAE Individual Loop Handle Hex Keys

Part No.	Size	Blade Length (inches)	Overall Length (inches)	Handle Width (inches)	Weight (lbs)
D043401	5/64"	9	9.75	3.15	0.02
D043402	3/32"	9	9.75	3.15	0.04
D043404	1/8"	9	9.75	3.15	0.08
D043406	5/32"	9	9.75	3.15	0.13
D043407	3/16"	9	10	3.74	0.17
D043409	1/4"	9	10	3.74	0.23
D043410	5/16"	9	10.5	4.13	0.35
D043411	3/8"	9	10.5	4.13	0.55



Metric Individual Loop Handle Hex Keys

Part No.	Size	Blade Length (inches)	Overall Length (inches)	Handle Width (inches)	Weight (lbs)
D043301	2mm	9	9.75	3.15	0.02
D043302	2.5mm	9	9.75	3.15	0.04
D043303	3mm	9	9.75	3.15	0.08
D043305	4mm	9	9.75	3.15	0.13
D043307	5mm	9	10	3.74	0.17
D043309	6mm	9	10	3.74	0.23
D043310	8mm	9	10.5	4.13	0.35
D043311	10mm	9	10.5	4.13	0.55



Screwdrivers

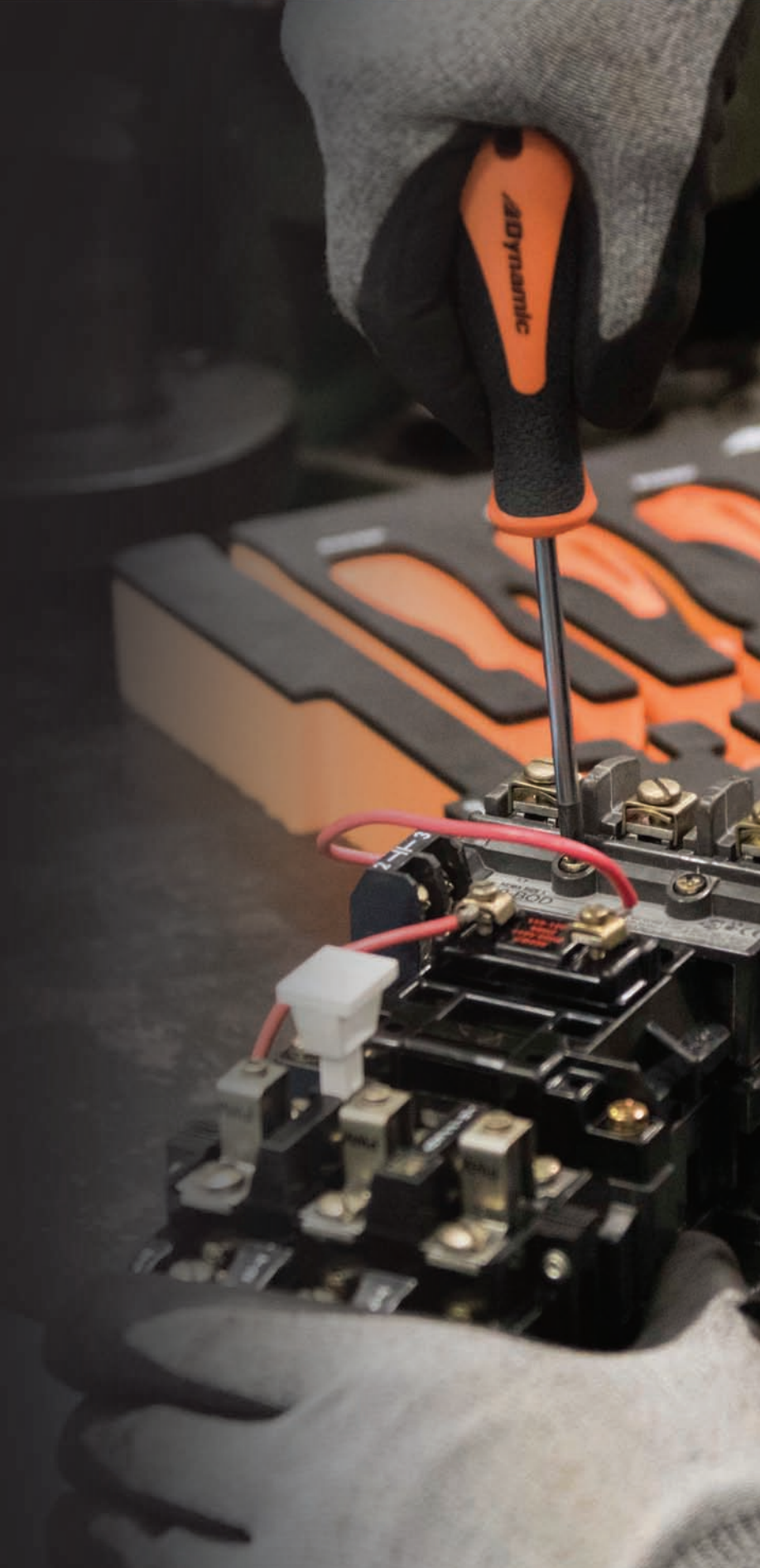

User-Friendly Design

Screwdrivers feature a cushion-grip handle for excellent user comfort and power transfer to the tip.

Improved Visibility

Bright orange handle colour allows for easy tool retrieval.

Professional Grade

All screwdrivers meet ANSI standards.

Screwdrivers

36 Piece Screwdriver & Bit Set

Part No. D062505



Set Content:

4 Phillips®: #0, #1, #2, #3

1 Phillips® Stubby: #2

5 Slotted: 5/32", 3/16", 1/4", 5/16", 3/8"

1 Slotted Stubby: 1/4"

4 Square Recess: #0, #1, #2, #3

2 Square Recess Stubby: #1, #2

1 Offset Phillips®: #1, #2

1 Offset Slotted: 3/16", 1/4"

1 Offset Square Recess: #1, #2

Circuit Tester (110V only)

Magnetic Bit Holder

Torx® Bits: T10, T15, T20, T25, T27, T30, T40

Hex Bits: 2, 2.5, 3, 4, 5, 6, 8 mm



Includes Blow Mold Case.

9 Piece Screwdriver Set-Comfort Handle

Part No. D062500



Set Content:

5 Slotted: 1/8", 5/32", 1/4", 5/16", 3/8"

2 Phillips®: #1, #2

2 Square Recess: #1, #2

Includes Plastic Tray.

Screwdrivers

8 Piece Screwdriver Set-Comfort Handle

Part No. D062510



Set Content:

4 Slotted: 1/8", 3/16", 1/4", 5/16"

4 Phillips®: #0, #1, #2, #4

Includes Plastic Tray.

7 Piece Torx® Screwdriver Set-Comfort Handle

Part No. D062511



Set Content:

7 Torx®: T10, T15, T20, T25, T27, T30, T40

Includes Plastic Tray.

13 Piece Ratcheting Screwdriver Set

Part No. D062508



Bit compartment conveniently stores in the handle.



Set Content:
Ratcheting screwdriver handle
Phillips® bits: 0, 1, 2, 3
Square bits: 0, 1, 2, 3
Slotted bits: 3.5, 4.5, 5.5, 6.5

21 Piece Screwdriver Set with Removable Bits

Part No. D062506



Set Content:
Comfort Grip Handle (1/4" Hex)

Screwdriver Bits (3" Length):
Torx®: T10, T15, T20, T25, T30
Square Recess: #0, #1, #2, #3
Slotted: 1/8", 5/32", 3/16"
Phillips®: #0, #1, #2, #3

Screwdriver Bits (2" Length):
Phillips® (2" length): #1, #2 (2), #3

Includes Canvas Pouch.

Screwdrivers



Phillips® Screwdrivers Comfort Handle

Part No.	Tip Size	Blade Length (inches)	Overall Length (inches)	Shank Size (inches)	Weight (lbs)
D062100	#0	2.94	6.00	0.13	0.05
D062101	#1	2.95	6.89	0.20	0.13
D062102	#2	3.94	8.39	0.24	0.21
D062103	#3	5.91	10.67	0.31	0.35

* Meets A.N.S.I. standards



Phillips® Stubby Screwdrivers Comfort Handle

Part No.	Tip Size	Blade Length (inches)	Overall Length (inches)	Shank Size (inches)	Weight (lbs)
D062104	#1	1.50	3.80	0.20	0.09
D062105	#2	1.50	3.80	0.24	0.10

* Meets A.N.S.I. standards



Square Recess Screwdrivers Comfort Handle

Part No.	Tip Size	Blade Length (inches)	Overall Length (inches)	Shank Size (inches)	Weight (lbs)
D062201	#0	2.95	7.40	0.24	0.15
D062202	#1	3.94	8.39	0.24	0.21
D062203	#2	3.94	8.39	0.24	0.21
D062204	#3	4.92	9.37	0.24	0.23

* Meets A.N.S.I. standards



Square Recess Stubby Screwdrivers Comfort Handle

Part No.	Tip Size	Blade Length (inches)	Overall Length (inches)	Shank Size (inches)	Weight (lbs)
D062205	#1	1.50	3.80	0.24	0.09
D062206	#2	1.50	3.80	0.24	0.10

* Meets A.N.S.I. standards

Screwdrivers

Slotted Screwdrivers Comfort Handle

Part No.	Tip Size	Blade Length (inches)	Overall Length (inches)	Shank Size (inches)	Weight (lbs)
D062001	1/8"	2.95	6.02	0.12	0.07
D062002	5/32"	2.95	6.02	0.12	0.07
D062003	3/16"	3.94	7.87	0.16	0.12
D062004	1/4"	4.92	9.37	0.23	0.23
D062005	5/16"	5.91	10.67	0.31	0.34
D062006	3/8"	7.87	12.64	0.39	0.50

* Meets A.N.S.I. standards



Slotted Stubby Screwdriver Comfort Handle

Part No.	Tip Size	Blade Length (inches)	Overall Length (inches)	Shank Size (inches)	Weight (lbs)
D062007	1/4"	1.50	3.80	0.24	0.10

* Meets A.N.S.I. standards



Torx® Screwdrivers Comfort Handle

Part No.	Tip Size	Blade Length (inches)	Overall Length (inches)	Shank Size (inches)	Weight (lbs)
D062307	T10	3.94	7.84	0.20	0.14
D062308	T15	3.94	8.35	0.20	0.18
D062309	T20	3.94	8.35	0.20	0.18
D062310	T25	3.94	8.35	0.24	0.20
D062311	T27	3.94	8.35	0.24	0.20
D062312	T30	3.94	8.66	0.24	0.27
D062313	T40	3.94	8.66	0.27	0.29

* Meets A.N.S.I. standards



Screwdrivers

7 Piece SAE Nut Driver Set Acetate Handle

Part No. D062503

7 Piece Metric Nut Driver Set Acetate Handle

Part No. D062504



Set Content:
7 SAE Nut Drivers: 3/16", 1/4", 5/16", 11/32", 3/8", 7/16", 1/2"
Includes Plastic Tray.

Set Content:
7 Metric Nut Drivers: 5, 6, 7, 8, 9, 10, 11mm
Includes Plastic Tray.

SAE Nut Drivers-Acetate Handle

Part No.	Tip Size	Blade Length (inches)	Overall Length (inches)	Shank Size (inches)	Weight (lbs)
D062401	3/16"	3	6.75	0.24	0.16
D062402	1/4"	3	6.75	0.24	0.16
D062403	5/16"	3	6.75	0.31	0.19
D062404	11/32"	3	6.75	0.31	0.19
D062405	3/8"	3	6.75	0.31	0.20
D062406	7/16"	3	6.75	0.43	0.26
D062407	1/2"	3	6.75	0.43	0.27

* Meets A.N.S.I. standards



Metric Nut Drivers-Acetate Handle

Part No.	Tip Size	Blade Length (inches)	Overall Length (inches)	Shank Size (inches)	Weight (lbs)
D062408	5 mm	3	6.75	0.24	0.16
D062409	6 mm	3	6.75	0.24	0.16
D062410	7 mm	3	6.75	0.31	0.19
D062411	8 mm	3	6.75	0.31	0.19
D062412	9 mm	3	6.75	0.31	0.20
D062413	10 mm	3	6.75	0.43	0.26
D062414	11 mm	3	6.75	0.43	0.26

* Meets A.N.S.I. standards



7 Piece Precision Screwdriver Set

Part No. D062509



Set Content:

4 Slotted Screwdrivers: 3/64", 5/64", 3/32", 1/8"

3 Phillips® Screwdrivers: #000, #00, #0

Precision Screwdrivers - Slotted

Part No.	Tip Size	Blade Length (inches)	Overall Length (inches)	Shank Size (inches)	Weight (lbs)
D062801	0.012 x 3/64"	2.36	6.00	0.12	0.02
D062802	0.015 x 5/64"	2.36	6.00	0.12	0.03
D062803	0.015 x 3/32"	2.90	6.50	0.16	0.03
D062804	0.024 x 1/8"	2.90	6.50	0.24	0.03



Precision Screwdrivers - Phillips®

Part No.	Tip Size	Blade Length (inches)	Overall Length (inches)	Shank Size (inches)	Weight (lbs)
D062805	#000	2.36	6.00	0.08	0.03
D062806	#00	2.36	6.00	0.08	0.03
D062807	#0	2.90	6.50	0.10	0.03



Electrical Tools



Guaranteed Protection

All electrical tools with insulated handles are 1000 V certified to IEC 60900:2004.

User-Friendly Design

Comfort grip handles for easy operation and secure non-slip grip.

Peace of Mind

All electrical tools are backed by a lifetime warranty.

28 Piece Insulated Tool Set

Part No: D113000



Blow Mold Case shown



Set Content:

- Open End Wrenches: 11, 12, 13, 14, 17, 19mm
- 1/2" Drive 6 Point Sockets: 10, 11, 12, 13, 14, 17, 19, 22, 24mm
- 1/2" Drive Ratchet 10" Long
- 1/2" Drive Extensions: 5 1/2" & 10 1/2"
- Slotted Screwdrivers: 1/8", 5/32", 7/32", 1/4"
- Phillips® Screwdrivers: #0, #1, #2
- Pliers: 6 3/4" Side cutter, 7 3/8" Linesman, 8 3/8" Long nose
- Includes Blow Mold Case.

Screwdrivers

14 Piece Insulated Screwdriver Set with Interchangeable Blades

Part No. D062721



Set Content:

Screwdriver handle

3 Phillips® Blades: #0, #1, #2

3 Torx® Blades: #0, #1, #2

5 Slotted Blades: 0.4 x 2.5mm, 0.6 x 3.5mm, .08 x 4mm, 1.0 x 5.5mm, 1.2 x 6.5mm

Rotating precision screwdriver end cap

Voltage Tester

7 Piece Insulated Screwdriver Set

Part No. D062722



Set Content:

3 Phillips®: #0, #1, #2

4 Slotted: 1/8", 5/32", 7/32", 1/4"

Includes Plastic Tray.

Slotted Insulated Screwdrivers

Part No.	Tip Size	Blade Length (inches)	Overall Length (inches)	Shank Size (inches)	Weight (lbs)
D062710	1/8"	4.00	8.00	0.16	0.10
D062711	5/32"	4.00	8.00	0.16	0.10
D062712	7/32"	5.00	9.00	0.22	0.15
D062713	1/4"	6.00	10.00	0.25	0.20

* Meets A.N.S.I. standards



Phillips® Insulated Screwdrivers

Part No.	Tip Size	Blade Length (inches)	Overall Length (inches)	Shank Size (inches)	Weight (lbs)
D062714	No 0	2.40	6.00	0.16	0.10
D062715	No 1	3.20	7.00	0.22	0.15
D062716	No 2	4.00	8.00	0.25	0.20

* Meets A.N.S.I. standards



4 Piece Plier Set-Insulated Handles

Part No. D055210



Set Content:

8" Linesman Pliers, 8" Diagonal Cutting Pliers, 8" Long Nose Pliers, 10" Box Joint Water Pump Pliers
Includes Plastic Tray.

Pliers



Linesman Pliers-Insulated Handles

Part No.	Overall Length	Jaw Length (inches)	Jaw Thickness (inches)	Weight (lbs)
D055100	7"	1.42	0.24	0.64
D055101	8"	1.65	0.30	0.90

* Meets A.N.S.I. standards



Diagonal Cutting Pliers-Insulated Handles

Part No.	Overall Length	Jaw Length (inches)	Jaw Thickness (inches)	Weight (lbs)
D055102	6"	0.79	0.43	0.45
D055103	8"	0.87	0.43	0.64

* Meets A.N.S.I. standards



Long Nose Pliers-Insulated Handles

Part No.	Overall Length	Jaw Length (inches)	Jaw Thickness (inches)	Weight (lbs)
D055104	6"	2.09	0.12	0.37
D055105	8"	2.87	0.17	0.55

* Meets A.N.S.I. standards

Bent Nose Pliers-Insulated Handles

Part No.	Overall Length	Jaw Length (inches)	Jaw Thickness (inches)	Weight (lbs)
D055106	6"	1.69	0.12	0.37
D055107	8"	2.72	0.17	0.55

* Meets A.N.S.I. standards



Wire Stripping Pliers-Insulated Handles

Part No.	Overall Length	Jaw Length (inches)	Jaw Thickness (inches)	Weight (lbs)
D055108	6"	1.44	0.37	0.45

* Meets A.N.S.I. standards



Box Joint Water Pump Pliers-Insulated Handles

Part No.	Overall Length	Jaw Length (inches)	Jaw Thickness (inches)	Weight (lbs)
D055109	10"	1.44	0.39	0.93

* Meets A.N.S.I. standards



Pliers, Snips & Cutters



User-Friendly Design

Comfort grip handles for easy operation and secure non-slip grip.

Improved Visibility

Bright orange handle colour allows for easy tool retrieval.

Professional Grade

All pliers meet ANSI standards.



4 Piece Plier Set-Comfort Handles

Part No. D055200



Set Content:

**7" Linesman Pliers, 6" Diagonal Cutting Pliers, 6" Long Nose Pliers, 10" Groove Joint Pliers
Includes Plastic Tray.**

5 Piece Plier Set-Comfort Handles

Part No. D055201



Set Content:

**8" Linesman Pliers, 7" Diagonal Cutting Pliers, 8" Long Nose Pliers, 8" Bent Nose Pliers, 8" Slip Joint Pliers
Includes Plastic Tray.**

Pliers

5 Piece Miniature Plier Set-Comfort Handles

Part No. D055610



Contains: 4-3/4" End Nipper Pliers, 5" Side Cutting Pliers, 6" Flat Nose Pliers, 6" Long Nose Cutting Pliers, 5-1/4" Combination Pliers

Diagonal Cutting Pliers-Comfort Handles



Part No.	Overall Length	Jaw Length (inches)	Jaw Thickness (inches)	Weight (lbs)
D055038	6"	1.00	0.43	0.55
D055000	7"	1.00	0.43	0.60

* Meets A.N.S.I. standards

Long Nose Pliers- Comfort Handles



Part No.	Overall Length	Jaw Length (inches)	Jaw Thickness (inches)	Weight (lbs)
D055001	6"	1.93	0.35	0.35
D055002	8"	2.99	0.37	0.50
D055003	11"	3.23	0.39	0.65

* Meets A.N.S.I. standards

Bent Nose Pliers-Comfort Handles



Part No.	Overall Length	Jaw Length (inches)	Jaw Thickness (inches)	Weight (lbs)
D055004	6"	1.73	0.35	0.35
D055005	8"	2.85	0.37	0.50
D055006	11"	2.80	0.39	0.65

* Meets A.N.S.I. standards

Linesman Pliers-Comfort Handles

Part No.	Overall Length	Jaw Length (inches)	Jaw Thickness (inches)	Weight (lbs)
D055013	7"	1.50	0.39	0.60
D055014	8"	1.61	0.43	0.75

* Meets A.N.S.I. standards



Slip Joint Pliers-Comfort Handles

Part No.	Overall Length	Jaw Length (inches)	Jaw Thickness (inches)	Weight (lbs)
D055007	6"	1.59	0.39	0.45
D055008	8"	2.05	0.41	0.60
D055009	10"	2.24	0.46	0.80

* Meets A.N.S.I. standards



Groove Joint Pliers-Comfort Handles

Part No.	Overall Length	Jaw Length (inches)	Jaw Thickness (inches)	Weight (lbs)
D055010	7 1/2"	1.69	0.39	0.60
D055011	9 1/2"	2.03	0.44	0.80
D055012	12"	2.50	0.47	1.00

* Meets A.N.S.I. standards



Miniature End Nipper Pliers Comfort Handles

Part No.	Overall Length	Jaw Length (inches)	Jaw Thickness (inches)	Weight (lbs)
D055601	4-3/4"	0.43	0.28	0.20

* Meets A.N.S.I. standards



Miniature Side Cutting Pliers Comfort Handles

Part No.	Overall Length	Jaw Length (inches)	Jaw Thickness (inches)	Weight (lbs)
D055602	5"	0.43	0.28	0.20

* Meets A.N.S.I. standards



Pliers



Miniature Flat Nose Pliers Comfort Handles

Part No.	Overall Length	Jaw Length (inches)	Jaw Thickness (inches)	Weight (lbs)
D055603	6"	1.50	0.32	0.20

* Meets A.N.S.I. standards



Miniature Long Nose Cutting Pliers Comfort Handles

Part No.	Overall Length	Jaw Length (inches)	Jaw Thickness (inches)	Weight (lbs)
D055604	6"	1.50	0.32	0.20

* Meets A.N.S.I. standards



Miniature Combination Pliers Comfort Handles

Part No.	Overall Length	Jaw Length (inches)	Jaw Thickness (inches)	Weight (lbs)
D055605	5-1/4"	0.80	0.32	0.20

* Meets A.N.S.I. standards

12 Piece Fixed Tip Convertible Snap Ring Pliers Set

Part No. D095100



Overall Length	Tip Angle	Tip Diameter
6"	0°	0.038"/1mm
6"	45°	0.038"/1mm
6"	90°	0.038"/1mm
6"	0°	0.047"/1.2mm
6"	45°	0.047"/1.2mm
6"	90°	0.047"/1.2mm
8"	0°	0.070"/1.8mm
8"	45°	0.070"/1.8mm
8"	90°	0.070"/1.8mm
9.25"	0°	0.090"/2.3mm
9.25"	45°	0.090"/2.3mm
9.25"	90°	0.090"/2.3mm

- Removes and installs internal and external snap rings
- Comfort grip handles to reduce user hand fatigue
- Jaws spread up to 1-1/4" wide



Wire Stripper/Cutter-Comfort Handles

Part No.	Overall Length	Jaw Length (inches)	Jaw Thickness (inches)	Weight (lbs)
D095001	8.25"	1.75	0.12	0.35

* Meets A.N.S.I. standards

- Strips 8-20 AWG solid wire and 10-22 AWG stranded wire
- Serrated jaws to pull, bend and loop wire



WARNING: Handles are not insulated and not designed to protect the user against electrical shock

Self-Adjusting Wire Stripper

Part No.	Overall Length	Jaw Length (inches)	Jaw Thickness (inches)	Weight (lbs)
D095002	8"	1.75	1.00	0.70

* Meets A.N.S.I. standards

- Quickly strips 10-24 AWG wire
- Handle mounted crimper and cutter



WARNING: Handles are not insulated and not designed to protect the user against electrical shock

Wire Stripper/Cutter/Crimper

Part No.	Overall Length	Jaw Length (inches)	Jaw Thickness (inches)	Weight (lbs)
D095003	7-3/4"	0.75	0.12	0.50

* Meets A.N.S.I. standards

Wire cutter (Anvil type)

- Crimps: Insulated: 22-14, 12-10 AWG
- Cuts & Strips: 10/12/14/16/18/20/22 AWG
- Screw Cutter: 4-40/6-32/8-32/10-32/10-24 bolts
- Measures stud sizes: 3/8, 5/16, 1/4, 12, 10, 8, 4
- Non-slip vinyl grips provides accurate control and are easy to clean



WARNING: Handles are not insulated and not designed to protect the user against electrical shock

Pliers Pliers

5 Piece Locking Plier Set

Part No. D055316



Set Content:

- 10" locking plier - straight jaws
- 10" locking plier - curved jaws
- 7" locking plier - curved jaws with wire cutter
- 6" locking plier - long nose
- 5" locking plier - curved jaws with wire cutter



Includes Canvas Roll.

6 Piece Joint Welding Locking Pliers Set

Part No. D055416



Set Content:

- 8" flap lap joints locking pliers
- 9" flanged, lapped & adjacent joints locking pliers
- 8" adjacent joints locking pliers
- 8" flanged lap joints locking pliers
- 7" lap joints locking pliers
- 7" 90° angle joints locking pliers

Scan To
Learn More



Includes Blow Mold Case.

Locking Pliers - Curved Jaws

- The narrow, large opening curved jaws provide firm grip on all round shapes

Part No.	Overall Length	Jaw Opening (inches)	Weight (lbs)
D055304	7"	1.50	0.75
D055305	10"	1.88	1.17



Locking Pliers - Curved Jaws with Wire Cutter

- The functionality of regular curved jaws with added convenience of a wire cutter

Part No.	Overall Length	Jaw Opening (inches)	Weight (lbs)
D055301	5"	1.13	0.40
D055302	7"	1.50	0.75
D055303	10"	1.88	1.17



Locking Pliers - Straight Jaws

- Straight jaws provide firm grip on all flat shapes

Part No.	Overall Length	Jaw Opening (inches)	Weight (lbs)
D055306	7"	1.18	0.79
D055307	10"	1.88	1.21



Locking Pliers - Long Nose

- Long slim jaw design is helpful when holding, placing or extracting pieces in recessed spaces

Part No.	Overall Length	Jaw Opening (inches)	Weight (lbs)
D055312	6"	1.13	0.42
D055313	9"	2.25	0.82



Locking Clamps - Swivel Pads

- Two knurled swivel pads allow a non-slip parallel clamping on tapered surfaces without any damage to the piece

Part No.	Overall Length	Jaw Opening (inches)	Weight (lbs)
D055308	6"	2.00	0.57
D055309	11"	3.37	1.70



Locking Clamp

- Wide jaw profile provides great versatility in clamping large objects

Part No.	Overall Length	Jaw Opening (inches)	Weight (lbs)
D055310	11"	3.37	1.59





Locking Chain Clamp

- Flexible heavy duty chain adjusts quickly around any shape providing a secure hold even in hard to reach areas
- 19-1/2" Chain Length

Part No.	Overall Length	Jaw Opening	Weight (lbs)
D055311	9"	-	1.57
D055401	Replacement chain for D055311		



Locking Welding Clamp

- Holds two sections together with a firm grip

Part No.	Overall Length	Jaw Opening	Weight (lbs)
D055314	9"	2.00"	1.48



Locking Wrench Tool

- Jaw design ensure secure grip onto three sides of the fastener

Part No.	Overall Length	Jaw Opening	Weight (lbs)
D055315	7"	-	1.28



Flat Lap Joints Locking Plier

- Clamps lap joints allowing four consecutive spot welds without tool removal.

Part No.	Overall Length	Maximum Jaw Opening	Weight (lbs)
D055402	8"	0.59"	1.10

Flanged, Lapped & Adjacent Joints Locking Plier

• Clamps two flanged, lapped or adjacent joints.

Part No.	Overall Length	Maximum Jaw Opening	Weight (lbs)
D055403	9"	0.39"	1.10



Adjacent Joints Locking Plier

• Clamps two butt or adjacent joints.

Part No.	Overall Length	Maximum Jaw Opening	Weight (lbs)
D055404	8"	0.59"	1.00



Flanged Lap Joints Locking Plier

• Clamps two flanged lap joints.

Part No.	Overall Length	Maximum Jaw Opening	Weight (lbs)
D055405	8"	0.39"	1.00



Lap Joints Locking Plier

• Clamps two lap joints.

Part No.	Overall Length	Maximum Jaw Opening	Weight (lbs)
D055406	7"	0.39"	0.95



90° Angle Joints Locking Plier

• Clamps two sheet metal pieces of equal thickness at 90°.

Part No.	Overall Length	Maximum Jaw Opening	Weight (lbs)
D055407	7"	0.59"	1.10



3 Piece Aviation Snips Set

Part No. D055205



Set Content:

Aviation Snip-Cuts Right, Aviation Snip-Cuts Straight, Aviation Snip-Cuts Left



Aviation Snips-Cuts Right

Part No.	Overall Length	Cut (inches)	Cuts	Grip Colour	Weight (lbs)
D055028	10"	1.70	Right	Green	0.84

* Meets A.N.S.I. standards



Aviation Snips-Cuts Straight

Part No.	Overall Length	Cut (inches)	Cuts	Grip Colour	Weight (lbs)
D055029	10"	1.70	Straight	Yellow	0.84

* Meets A.N.S.I. standards



Aviation Snips-Cuts Left

Part No.	Overall Length	Cut (inches)	Cuts	Grip Colour	Weight (lbs)
D055030	10"	1.70	Left	Red	0.84

* Meets A.N.S.I. standards

Ratcheting Cable Cutter

Part No.	Maximum Cable Cutting Capacities		
	Copper (Stranded & Flexible)	Aluminum (Stranded & Flexible)	Telephone (Data & Control)
D055039	500 MCM (240 mm ²)	500 MCM (240 mm ²)	1-3/16" diameter (32 mm)

- 10" overall length
- Built-in safety release in all cutting positions
- Hardened, precision cutting blades
- Non-slip handles for secure grip



Cable Cutter

Part No.	Overall Length	Weight (lbs)
D055036	10"	1.0

* Meets A.N.S.I. standards



End Cutter

Part No.	Overall Length	Weight (lbs)
D055037	8"	0.75

* Meets A.N.S.I. standards





Tin Snips

Part No.	Overall Length	Jaw Length (inches)	Weight (lbs)
D055031	7"	1.77	0.60
D055032	10"	1.77	0.80
D055033	12"	1.77	1.00



Compound Tin Snips-Straight

Part No.	Overall Length	Weight (lbs)
D055034	8"	1.00
D055035	11"	1.15



Bolt Cutters

Part No.	Overall Length	Cutting Capacity		Replacement Cutters
		Soft HRC15	Medium HRC31	
D091001	14"	9/32"	7/32"	D091001CUT
D091002	18"	5/16"	1/4"	D091002CUT
D091003	24"	3/8"	5/16"	D091003CUT
D091004	30"	1/2"	3/8"	D091004CUT
D091005	36"	11/16"	7/16"	D091005CUT

* Meets A.N.S.I. standards

Features:

- All steel tubular handles with rubber grips
- Drop forged alloy tool steel jaws with precision ground cutting edges for maximum wear resistance
- Toggle joint transforms 50 pounds of hand pressure to 4,000 pounds of pressure on cutting edges of jaws
- Screw-type adjustment realigns cutting edges

Multi-Purpose Electrician's Scissors

Part No.	Cutting Length	Overall Length	Weight (lbs)
D046100	1-7/8"	6"	0.20

- Cuts electrical wire and cable 12-16 AWG, aluminum and copper wires up to Ø3.5mm.
- Strips Ø2-3mm wire.



WARNING: Handles are not insulated and not designed to protect the user against electrical shock

Multi-Purpose Heavy-Duty Shears

Part No.	Cutting Length	Overall Length	Weight (lbs)
D046101	2-1/4"	8"	0.35

- Spring-loaded handles reduce strain on hands during repetitive cuts.
- Built-in safety lock keeps sharp blades securely closed when not in use.



General Purpose Scissors

Part No.	Cutting Length	Overall Length	Weight (lbs)
D046102	2-5/8"	7"	0.15

- Comfort-grip handles provide comfort and precision during use.



Punches & Chisels



Complete Assortment

A variety of punches and chisels to meet any job requirements.

Durable Construction

Special heat treatment ensures improved durability.

Professional Grade

All punches and chisels meet ANSI standards.

8 Piece Chisel Set

Part No. D058201



Set Content:

8 Cold Chisels: 1/4", 5/16", 3/8", 1/2", 5/8", 3/4", 7/8", 1"

Includes Canvas Roll.

7 Piece Pin Punch Set

Part No. D058200



Set Content:

7 Pin Punches: 1/16", 3/32", 1/8", 5/32", 3/16", 1/4", 5/16"

Includes Canvas Roll.

Punches & Chisels

8 Piece Punch And Chisel Set

Part No. D058202



Set Content:

3 Cold Chisels: 1/2", 5/8", 3/4"

Centre Punch: 5/32"

Solid Punch: 3/16"

3 Pin Punches: 1/8", 3/16", 1/4"



Includes Canvas Roll.

16 Piece Punch And Chisel Set

Part No. D058203



Set Content:

5 Cold Chisels: 5/16", 1/2", 5/8", 3/4", 7/8"

3 Centre Punches: 1/8", 5/32", 1/4"

3 Solid Punches: 1/8", 3/16", 1/4"

2 Drift Punches: 3/16", 1/4"

3 Pin Punches: 1/8", 3/16", 1/4"



Includes Canvas Roll.

Automatic Centre Punch

Part No.	Overall Length (inches)	Weight (lbs)
D058030	4.90	0.12

* Meets A.N.S.I. standards

Pin Punches

Part No.	Pin Diameter (inches)	Body (inches)	Length (inches)	Weight (lbs)
D058001	1/16	1/4	4	0.05
D058002	3/32	1/4	4-1/4	0.05
D058003	1/8	5/16	4-3/4	0.05
D058004	5/32	5/16	5	0.10
D058005	3/16	5/16	5-1/4	0.10
D058006	1/4	3/8	5-3/4	0.15
D058007	5/16	7/16	6	0.20

* Meets A.N.S.I. standards

Drift Punches

Part No.	Pin Diameter (inches)	Body (inches)	Length (inches)	Weight (lbs)
D058008	1/8	5/16	8	0.15
D058009	5/32	3/8	9	0.20
D058010	3/16	5/16	10	0.20
D058011	1/4	3/8	10	0.25

* Meets A.N.S.I. standards

Solid Punches

Part No.	Pin Diameter (inches)	Body (inches)	Length (inches)	Weight (lbs)
D058012	1/16	3/8	5	0.10
D058013	1/8	5/16	5	0.10
D058014	5/32	3/8	5	0.15
D058015	3/16	3/8	5	0.15
D058016	1/4	1/2	5	0.25
D058017	5/16	1/2	6	0.30

* Meets A.N.S.I. standards

Centre Punches

Part No.	Pin Diameter (inches)	Body (inches)	Length (inches)	Weight (lbs)
D058018	5/64	1/4	3-1/2	0.05
D058019	1/8	5/16	4-1/2	0.10
D058020	5/32	5/16	5-1/2	0.10
D058021	1/4	3/8	6	0.20

* Meets A.N.S.I. standards

Cold Chisels

Part No.	Width of Cut (inches)	Body (inches)	Length (inches)	Weight (lbs)
D058101	1/4	1/4	5	0.05
D058102	5/16	1/4	5	0.05
D058103	3/8	5/16	5-1/2	0.10
D058104	1/2	7/16	6	0.25
D058105	5/8	1/2	6-1/2	0.35
D058106	3/4	5/8	7	0.60
D058107	7/8	5/8	8	0.70
D058108	1	3/4	8-1/2	1.05
D058109	1	3/4	10	1.25
D058110	1	3/4	12	1.50

* Meets A.N.S.I. standards



Clamping & Extracting



Complete Assortment

A variety of clamping and pulling tools to meet any job requirements.

Durable Construction

Special heat treatment process ensures years of continuous service.



Clamping & Extracting

C-Clamps

- Drop forged steel construction for maximum clamping power
- High strength ACME screw with black oxide plating for corrosion resistance

Part No.	Opening Capacity	Throat Depth	Spindle Diameter	Max. Clamping Power (lbs)	Weight (lbs)
D090001	0-2"	2 1/4"	15/32"	2700	1.4
D090002	0-3"	2 1/2"	45/64"	3000	2.5
D090003	0-4"	3 1/4"	45/64"	3700	3.6
D090004	0-6"	4 1/8"	45/64"	4500	4.6
D090005	0-8"	5"	45/64"	5200	7.9
D090006	0-10"	6"	15/16"	6000	11.8
D090007	0-12"	6 5/16"	15/16"	8000	14.5



Self-Adjusting Pullers

- Spring-loaded jaws for quick and easy set-up for different applications
- Two or three jaw design for added flexibility
- Solid Chrome-Vanadium forged construction for increased durability
- Heavy duty forcing screw with live center for strong even pulls

Part No.	Pulling Capacity	Maximum Reach	Maximum Spread	Weight (lbs)
D093001	2 tons	3 1/2"	4"	2.96
D093002	5 tons	5 1/4"	7"	6.25



Striking Tools



Complete Assortment

A variety of hammers and pry bars to meet any job requirements.

User-Friendly Design

Hammers are offered in a choice of Fiberglass and Hickory handles.

Professional Grade

All hammers and pry bars meet ANSI standards.

Claw Hammer-Hickory Handle

Part No.	Head Weight	Head Diameter (inches)	Head Length (inches)	Overall Length (inches)
D041010	16 oz.	1.09	5.07	12.83

* Meets A.N.S.I. standards



Claw Hammer-Fiberglass Handle

Part No.	Head Weight	Head Diameter (inches)	Head Length (inches)	Overall Length (inches)
D041011	16 oz.	1.09	5.07	12.95

* Meets A.N.S.I. standards



Ball Pein Hammers-Hickory Handle

Part No.	Head Weight	Head Diameter (inches)	Head Length (inches)	Overall Length (inches)
D041025	8 oz.	0.92	3.22	11.70
D041027	16 oz.	1.19	3.94	13.65
D041028	24 oz.	1.38	4.64	15.44
D041029	32 oz.	1.50	4.91	15.60

* Meets A.N.S.I. standards



Ball Pein Hammers-Fiberglass Handle

Part No.	Head Weight	Head Diameter (inches)	Head Length (inches)	Overall Length (inches)
D041020	8 oz.	0.90	3.24	10.82
D041022	16 oz.	1.17	3.90	12.73
D041023	24 oz.	1.37	4.60	15.02
D041024	32 oz.	1.52	4.88	15.07

* Meets A.N.S.I. standards



Hammers



Sledge Hammers-Fiberglass Handle

Part No.	Head Weight	Head Diameter (inches)	Head Length (inches)	Overall Length (inches)
D041040	4 lbs.	1.83	5.46	16.19
D041041	6 lbs.	2.11	6.28	35.63
D041042	8 lbs.	2.30	6.86	35.49
D041043	10 lbs.	2.50	7.33	36.02
D041044	12 lbs.	2.61	7.84	36.13
D041045	16 lbs.	2.85	8.74	36.37



Club Hammers- Fiberglass Handle

Part No.	Head Weight	Head Diameter (inches)	Head Length (inches)	Overall Length (inches)
D041060	2 1/2 lbs.	1.79	3.74	10.49
D041061	4 lbs.	1.99	4.52	10.76

* Meets A.N.S.I. standards



Dead Blow Hammers-Fiberglass Handle

Part No.	Head Weight	Head Diameter (inches)	Head Length (inches)	Overall Length (inches)
D041065	1lb.	1.50	3.95	11.40
D041067	2 lbs.	2.00	4.33	13.40
D041069	3 lbs.	2.36	5.11	14.56

Hammers

Rubber Mallets-Hickory Handle

Part No.	Head Weight	Head Diameter (inches)	Head Length (inches)	Overall Length (inches)
D041000	1 lb.	2.15	3.71	11.70
D041001	1.5 lbs.	2.42	4.21	12.87



Soft Face Hammers-Hickory Handle

Part No.	Head Weight	Head Diameter (inches)	Head Length (inches)	Overall Length (inches)
D041151	8 oz.	1.10	3.15	10.55
D041154	14 oz.	1.34	3.94	11.62



Replacement Tips For Soft Face Hammers

Part No.	Description
D041152	Tip For 8 Oz Soft Face Hammer (D041151)
D041155	Tip For 14 Oz Soft Face Hammer (D041154)

Bricklayer's Hammer-Hickory Handle

Part No.	Head Weight	Head Diameter (inches)	Head Length (inches)	Overall Length (inches)
D041130	24 oz.	1.33	8.15	11.69

* Meets A.N.S.I. standards



Framing Hammer Milled Face-Hickory Handle

Part No.	Head Weight	Head Diameter (inches)	Head Length (inches)	Overall Length (inches)
D041110	25 oz.	1.58	6.21	17.65

* Meets A.N.S.I. standards



Pry Bars

3 Piece Heavy-Duty Pry Bar Set

Part No. D056400



- 12, 18, 24 inches long.
- Comfortable handle with build-in strike cap allows pry bar to be struck with a hammer.
- Designed and built for professional applications.
- Protective caps keep the tips sharp and provide safe storage.
- Angled tips for extra leverage during use.
- In plastic storage tray.



Heavy-Duty Pry Bars

Part No.	Blade Length (inches)	Length (inches)	Shank Size (inches)	Width of Cut (lbs)	Weight
D056412	7	12	0.38	0.60	0.70
D056418	11	18	0.44	0.74	1.25
D056424	17	24	0.44	0.74	1.55



Pinch Bars

Part No.	Length (inches)	Shank Size (inches)	Width of Cut (inches)	Weight (lbs)
D056016	16	0.63	0.98	1.30
D056020	20	0.63	0.98	1.68
D056024	24	0.75	1.17	2.94
D056030	30	0.75	1.17	3.95
D056036	36	0.75	1.17	4.68

Pry Bars

Wonder Bars (Nail Puller)

Part No.	Length (inches)	Width of Cut (inches)	Weight (lbs)
D056113	13	1.85	1.19
D056118	18	1.85	1.56



Crow Bars-Heavy Duty

Part No.	Length (inches)	Width of Cut (inches)	Weight (lbs)
D056214	54	1.14	14.02
D056218	60	1.26	18.19



Wrecking Bars

Part No.	Length (inches)	Shank Size (inches)	Width of Cut (inches)	Weight (lbs)
D056312	12	0.55	1.06	0.83
D056318	18	0.63	1.18	1.93
D056324	24	0.75	1.42	3.25
D056330	30	0.75	1.42	3.95
D056336	36	0.75	1.42	4.68
D056342	42	0.75	1.42	5.51



Tape Measure

27' Tape Measure with Auto Lock

Part No. D066001

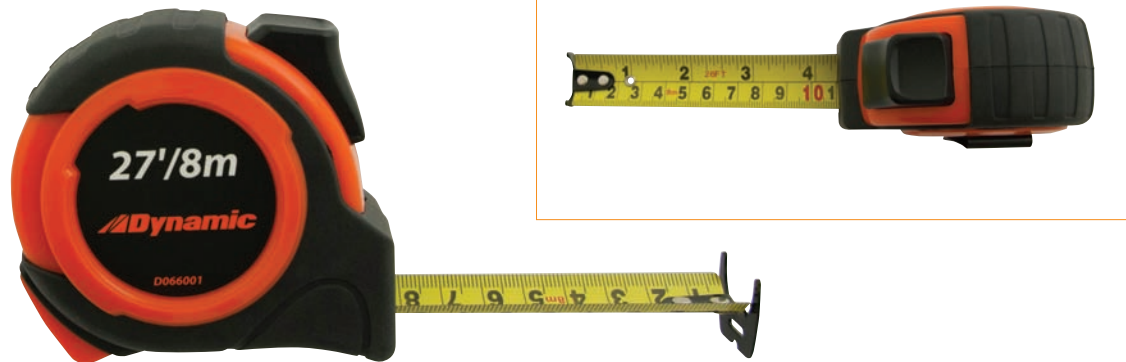

- 27' / 8 M total tape length
 - 1" (25mm) wide powder coated nylon blade
 - Metric and SAE sizes printed on front and back of blade
 - MM and 16ths SAE graduation markings on blade
 - Rubber over molded case protects against damage from accidental drops
 - 7/2m standout
 - Magnetic 3-rivet grappling hook
 - Belt clip
-

Flat Files

• For fast removal of metal

Part No.	Length	Cut	Weight (lbs)
D094001	8"	Bastard	0.50
D094002	10"	Bastard	0.81
D094003	12"	Bastard	1.20



Round Files

• For sharpening round openings or concave surfaces

Part No.	Length	Cut	Weight (lbs)
D094301	8"	Bastard	0.34
D094302	10"	Bastard	0.48
D094303	12"	Bastard	1.12



Half Round Files

• For concave, convex or flat surfaces

Part No.	Length	Cut	Weight (lbs)
D094101	8"	Bastard	0.48
D094102	10"	Bastard	0.73
D094103	12"	Bastard	0.76



Mill Files

• For sharpening mill or circular saws

Part No.	Length	Cut	Weight (lbs)
D094201	8"	Bastard	0.40
D094202	10"	Bastard	0.60
D094203	12"	Bastard	0.87
D094211	8"	Smooth	0.43
D094212	10"	Smooth	0.59
D094213	12"	Smooth	0.87



Multicut Flat File

• For fast removal of metal

Part No.	Length	Cut	Weight (lbs)
D094401	10"	Bastard	0.73



Triangle File

• For sharpening tools, finish filing, and draw filing

Part No.	Length	Cut	Weight (lbs)
D094501	10"	Bastard	0.73



Single Cut Chainsaw File

• For filing circular openings and concave surfaces

Part No.	Length	Cut	Weight (lbs)
D094601	8"	Bastard	0.48



Replacement Parts



Ratchet Repair Kits

Part No.	Description
D001301RK	Repair Kit for D001301
D001302RK	Repair Kit for D001302
D001306RK	Repair Kit for D001306
D001307RK	Repair Kit for D001307
D001309RK	Repair Kit for D001309
D001800RK	Repair Kit for D001800
D005301RK	Repair Kit for D005301
D005302RK	Repair Kit for D005302
D005306RK	Repair Kit for D005306
D005307RK	Repair Kit for D005307
D005308RK	Repair Kit for D005308
D005309RK	Repair Kit for D005309
D005800RK	Repair Kit for D005800
D012301RK	Repair Kit for D012301
D012302RK	Repair Kit for D012302
D012308RK	Repair Kit for D012308
D012309RK	Repair Kit for D012309
D012800RK	Repair Kit for D012800
D019301RK	Repair Kit for D019301
D024301RK	Repair Kit for D024301
D027800RK	Repair Kit for D027800

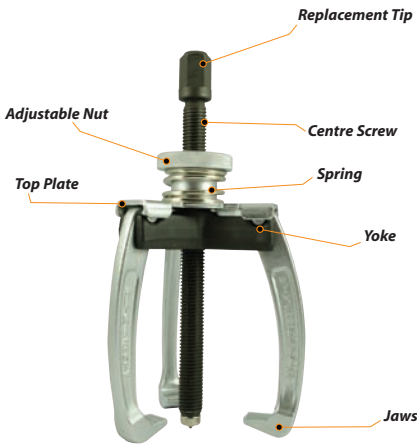

Puller Repair Kits

Part No.	Description
D093001RT	Replacement Tip for D093001
D093101	Top Plate for D093001
D093102	Centre Screw for D093001
D093103	Adjustable Nut for D093001
D093104	Yoke for D093001
D093105	Jaws for D093001
D093106	Spring for D093001
D093002RT	Replacement Tip for D093002
D093107	Top Plate for D093002
D093108	Centre Screw for D093002
D093109	Adjustable Nut for D093002
D093110	Yoke for D093002
D093111	Jaws for D093002
D093112	Spring for D093002



Flex Handle Repair Kits

Part No.	Description
D001800RK	Repair Kit for D001800
D005800RK	Repair Kit for D005800
D012800RK	Repair Kit for D012800
D012803RK	Repair Kit for D012803

Ratchet Repair Kits For Torque Tools

Part No.	Description
D086000RK	Repair Kit for D086000
D086001RK	Repair Kit for D086001
D086002RK	Repair Kit for D086002
D086003RK	Repair Kit for D086003

Precision Screwdriver Repair Kits

Part No.	Description
D062721-EC	Replaceable Cap for D062721



Hammer Repair Kits

Part No.	Description
D041153	Handle for D041151 Soft Face Hammer
D041156	Handle for D041154 Soft Face Hammer



Wrench Pipe Repair Kits

Part No.	Description
D080014HJ	Hook Jaw - D080014 Pipe Wrench
D080014HP	Pin - D080014 Pipe Wrench
D080014KN	Knurl - D080014 Pipe Wrench
D080018HJ	Hook Jaw - D080018 Pipe Wrench
D080018HP	Pin - D080018 Pipe Wrench
D080018KN	Knurl - D080018 Pipe Wrench
D080024HJ	Hook Jaw - D080024 Pipe Wrench
D080024HP	Pin - D080024 Pipe Wrench
D080024KN	Knurl - D080024 Pipe Wrench
D080036HJ	Hook Jaw - D080036 Pipe Wrench
D080036HP	Pin - D080036 Pipe Wrench
D080036KN	Knurl - D080036 Pipe Wrench
D080048HJ	Hook Jaw - D080048 Pipe Wrench
D080048HP	Pin - D080048 Pipe Wrench
D080048KN	Knurl - D080048 Pipe Wrench

Foam Organizers Reference Chart

Foam Tray Organizer By Set Quick Reference Chart

	D096004-FO	D096002-FO	D096001-FO	D096004-TO	D096002-TO	D096001-TO	D105001	D105002
Foam Tray & Tools Part No	125 Piece Auto Mechanics Master Set - With Toolbox	245 Piece Heavy-Duty Mechanic Master Set - With Toolbox	370 Piece Advanced Master Set - With Toolbox	125 Piece Auto Mechanics Master Set - Tools Only	245 Piece Heavy-Duty Mechanic Master Set - Tools Only	370 Piece Advanced Master Set - Tools Only	38 Piece Field Technician Tool Set	139 Piece Field Technician Tool Set
D096001-FT1T			• (see page 9)			• (see page 9)		
D096001-FT2T			• (see page 9)			• (see page 9)		
D096001-FT3T			• (see page 10)			• (see page 10)		
D096001-FT4T			• (see page 10)			• (see page 10)		
D096001-FT5T			• (see page 11)			• (see page 11)		
D096001-FT6T			• (see page 15)			• (see page 15)		
D096001-FT7T			• (see page 15)			• (see page 15)		
D096001-FT8T			• (see page 16)			• (see page 16)		
D096001-FT9T			• (see page 16)			• (see page 16)		
D096004-FT1T	• (see page 11)			• (see page 11)				
D096004-FT2T	• (see page 12)			• (see page 12)				
D096004-FT3T	• (see page 12)			• (see page 12)				
D096004-FT4T	• (see page 13)			• (see page 13)				
D096004-FT5T	• (see page 13)			• (see page 13)				
D096005-FT1T		• (see page 14)			• (see page 14)			
D096005-FT2T		• (see page 14)			• (see page 14)			
D105101								• (see page 18)
D105102								• (see page 18)
D105103								• (see page 19)
D105104							• (see page 19)	• (see page 19)
D105105		• (see page 20)			• (see page 20)		• (see page 20)	• (see page 20)
D105106		• (see page 20)			• (see page 20)		• (see page 20)	• (see page 20)
D105107		• (see page 21)			• (see page 21)		• (see page 21)	• (see page 21)
D105108		• (see page 21)			• (see page 21)		• (see page 21)	• (see page 21)

Alphabetical Index

A

Adapters

3/8" Drive 61-62
1/2" Drive 86

Adapters Impact

3/8" Drive 69
1/2" Drive 69
3/4" Drive 69
1" Drive 69

B

Bolt Cutters 156

C

Chisels

Cold Chisel 161
Sets 159-160

C-Clamps 163

E

Electrical Tools

..... 138-143

Extensions

1/4" Drive 44
3/8" Drive 62
1/2" Drive 85
3/4" Drive 99
1" Drive 107

Extensions Impact

3/8" Drive 69
1/2" Drive 69
3/4" Drive 69
1" Drive 69

F

Files 171

Flex Handles

1/4" Drive 44
3/8" Drive 62
1/2" Drive 85
3/4" Drive 99
1" Drive 107

Foam Organizer Sets

..... 5-21

H

Hand Driver

1/4" Drive 44

Hammers

Ball Pein 165
Bricklayer 167
Claw 165
Club 166
Dead Blow 166
Framing 167
Rubber Mallet 167
Sledge 166
Soft Face 167

Hex Keys 125-129

I

Insulated

Screwdrivers .. 139-141
Pliers 130, 141-143

M

Master Sets 22-24

Mobile Storage Cases .32

N

Nut Drivers 136

P

Pliers

Aviation Snips 154
Bent Nose 146
Cable Cutter 155
Diagonal 155
End Cutter 155
Groove Joint 147
End Nipper 147
Side Cutting 147
Flat Nose 148
Long Nose Cutting 148
Combination 148
Linesman 147
Locking 150-153
Long Nose 142
Sets 145-146
Slip Joint 147
Tin Snips 156
Snap Ring 148
Welding .. 150, 152-153
Wire Strippers 149

Pry Bars

Heavy Duty Pry Bars . 168
Crow Bar 169
Pinch Bar 168
Wonder Bar 169
Wrecking Bar 169

Pullers 163

Punches

Centre 161
Drift 161
Pin 161
Sets 159-160
Solid 161

R

Ratchets

1/4" Drive 43
3/8" Drive 61
1/2" Drive 85
3/4" Drive 99
1" Drive 107

S

Scissors 156

Screwdrivers

Phillips® 134
Precision 137
Sets 131-133
Slotted 135
Square Recess 134
Torx® 135

Socket Organizers . 33-34

1/2" Drive 33-35

Sockets

Hex Head
3/8" Drive 65-66
1/2" Drive 89-90

Sets

3/8" Drive 51-53

Phillips®

3/8" Drive 67

Slotted

3/8" Drive 67

Torx®

1/4" Drive 46

3/8" Drive 67

1/2" Drive 90

Sets

1/4" Drive 40

3/8" Drive 54

1/2" Drive 80

Chrome

1/4" Drive 37-46

3/8" Drive 47-67

1/2" Drive 74-90

3/4" Drive 98-100

1" Drive . 105, 107-108

Crowfoot 68

Sets 55

Impact

3/8" Drive 69-73

1/2" Drive 91-97

3/4" Drive 101-104

1" Drive 105-106

Spark Plug

3/8" Drive 62

U-Joints 62

Sets 56

T

Tape Measure 170

T-Handles & Heads

1/4" Drive 44

3/8" Drive 62

1/2" Drive 86

3/4" Drive 99

1" Drive 107

Tool Storage 25-32

Torque Multipliers . 123

U

Universal Joint

1/4" Drive 44

3/8" Drive 62

1/2" Drive 86

Universal Joint Impact

3/8" Drive 69

1/2" Drive 69

3/4" Drive 69

W

Wrenches

Adjustable 123

Combination 111-116

Pipe 123

Ratcheting 117-122

Torque 124

Numerical Index

D001002	44	D003303	45	D005701	62	D006906	66
D001004	44	D003304	45	D005702	62	D006907	66
D001006	44	D003306	45	D005710	69	D006908	66
D001101	44	D003308	45	D005800	62	D006909	66
D001201	44	D003309	45	D005800RK	172	D006910	64
D001301	43	D003310	45	D006004	66	D006952	65
D001301RK	172	D003311	45	D006005	66	D006953	65
D001302RK	172	D003312	45	D006006	66	D006954	65
D001306	43	D003314	45	D006007	66	D006956	65
D001306RK	172	D003316	45	D006008	66	D006958	65
D001307	43	D003318	45	D006009	66	D006960	65
D001307RK	172	D003404	45	D006010	66	D006962	65
D001309	43	D003406	45	D006052	65	D007008	73
D001309RK	172	D003408	45	D006053	65	D007009	73
D001500	44	D003409	45	D006054	65	D007010	73
D001601	44	D003410	45	D006056	65	D007011	73
D001800	44	D003411	45	D006058	65	D007012	73
D001800RK	172	D003412	45	D006060	65	D007013	73
D002308	46	D003414	45	D006062	65	D007014	73
D002309	46	D003416	45	D006105	67	D007015	73
D002310	46	D003418	45	D006106	67	D007016	73
D002315	46	D003504	45	D006107	67	D007017	73
D002320	46	D003506	45	D006108	67	D007018	73
D002325	46	D003508	45	D006201	67	D007019	73
D002327	46	D003509	45	D006202	67	D007208	73
D002330	46	D003510	45	D006203	67	D007209	73
D003004	46	D003511	45	D006204	67	D007210	73
D003005	46	D003512	45	D006315	67	D007211	73
D003006	46	D003514	45	D006320	67	D007212	73
D003007	46	D003516	45	D006325	67	D007213	73
D003008	46	D003518	45	D006327	67	D007214	73
D003009	46	D004000	37	D006330	67	D007215	73
D003010	46	D004001	37	D006340	67	D007216	73
D003011	46	D004002	38	D006345	67	D007217	73
D003012	46	D004003	39	D006350	67	D007218	73
D003013	46	D004004	40	D006355	67	D007219	73
D003014	46	D004005	41	D006404	66	D007310	72
D003015	46	D004006	41	D006405	66	D007312	72
D003045	46	D004007	38	D006406	66	D007314	72
D003055	46	D004008	39	D006407	66	D007316	72
D003104	46	D004009	40	D006408	66	D007318	72
D003105	46	D005003	62	D006409	66	D007320	72
D003106	46	D005006	62	D006410	66	D007322	72
D003107	46	D005010	62	D006452	65	D007324	72
D003108	46	D005053	69	D006453	65	D007510	72
D003109	46	D005056	69	D006454	65	D007512	72
D003110	46	D005301	61	D006456	65	D007514	72
D003111	46	D005301RK	172	D006458	65	D007516	72
D003112	46	D005302RK	172	D006460	65	D007518	72
D003204	46	D005306	61	D006462	65	D007520	72
D003205	46	D005306RK	172	D006715	67	D007522	72
D003206	46	D005307	61	D006720	67	D007524	72
D003207	46	D005307RK	172	D006725	67	D008006	64
D003208	46	D005308	61	D006727	67	D008007	64
D003209	46	D005308RK	172	D006730	67	D008008	64
D003210	46	D005309	61	D006740	67	D008009	64
D003211	46	D005309RK	172	D006745	67	D008010	64
D003212	46	D005401	62	D006750	67	D008011	64
D003213	46	D005402	62	D006755	67	D008012	64
D003214	46	D005500	62	D006904	66	D008013	64
D003255	46	D005601	62	D006905	66	D008014	64

Numerical Index

D008015	64	D008642	68	D009612	63	D012060	69
D008016	64	D008644	68	D009614	63	D012301	85
D008017	64	D008646	68	D009616	63	D012301RK	172
D008018	64	D008648	68	D009618	63	D012302RK	172
D008019	64	D008650	68	D009620	63	D012308	85
D008020	64	D008652	68	D009622	63	D012308RK	172
D008021	64	D008654	68	D009624	63	D012309	85
D008022	64	D008660	69	D009626	63	D012309RK	172
D008023	64	D008710	68	D009628	63	D012500	86
D008024	64	D008711	68	D009630	63	D012600	86
D008206	64	D008712	68	D009632	63	D012701	86
D008207	64	D008713	68	D009706	64	D012710	69
D008208	64	D008714	68	D009707	64	D012711	69
D008209	64	D008715	68	D009708	64	D012800	85
D008210	64	D008716	68	D009709	64	D012800RK	172
D008211	64	D008717	68	D009710	64	D012803	85
D008212	64	D008718	68	D009711	64	D012803RK	172
D008213	64	D008719	68	D009712	64	D013006	89
D008214	64	D008760	68	D009713	64	D013008	89
D008215	64	D008761	68	D009714	64	D013010	89
D008216	64	D008762	68	D009715	64	D013012	89
D008217	64	D008763	68	D009716	64	D013014	89
D008218	64	D008764	68	D009717	64	D013017	89
D008219	64	D008765	68	D009718	64	D013019	89
D008220	64	D008766	68	D009719	64	D013058	89
D008221	64	D008767	68	D010000	47	D013060	89
D008222	64	D008768	68	D010001	47	D013062	89
D008223	64	D008769	68	D010002	48	D013064	89
D008308	63	D009106	64	D010003	48	D013066	89
D008310	63	D009107	64	D010004	49	D013068	89
D008312	63	D009108	64	D010005	49	D013070	89
D008314	63	D009109	64	D010006	50	D013074	89
D008316	63	D009110	64	D010007	50	D013320	90
D008318	63	D009111	64	D010008	57	D013325	90
D008320	63	D009112	64	D010009	57	D013327	90
D008322	63	D009113	64	D010010	58	D013330	90
D008324	63	D009114	64	D010011	58	D013340	90
D008326	63	D009115	64	D010012	59	D013345	90
D008328	63	D009116	64	D010013	59	D013350	90
D008330	63	D009117	64	D010014	51	D013406	90
D008332	63	D009118	64	D010015	51	D013408	90
D008508	63	D009119	64	D010016	52	D013410	90
D008510	63	D009120	64	D010017	53	D013412	90
D008512	63	D009121	64	D010018	54	D013414	90
D008514	63	D009122	64	D010019	54	D013417	90
D008516	63	D009123	64	D010020	70	D013419	90
D008518	63	D009408	63	D010021	70	D013458	89
D008520	63	D009410	63	D010022	71	D013460	89
D008522	63	D009412	63	D010023	71	D013462	89
D008524	63	D009414	63	D010024	52	D013464	89
D008526	63	D009416	63	D010025	53	D013466	89
D008528	63	D009418	63	D010026	56	D013468	89
D008530	63	D009420	63	D010027	56	D013470	89
D008532	63	D009422	63	D010028	55	D013474	89
D008612	68	D009424	63	D010029	55	D013720	90
D008614	68	D009426	63	D012005	85	D013725	90
D008616	68	D009428	63	D012010	85	D013727	90
D008618	68	D009430	63	D012023	85	D013730	90
D008620	68	D009432	63	D012025	85	D013740	90
D008622	68	D009608	63	D012030	85	D013745	90
D008624	68	D009610	63	D012055	69	D013750	90

Numerical Index

D014008	96	D014342	95	D015122	88	D016012	88
D014009	96	D014344	95	D015123	88	D016013	88
D014010	96	D014346	95	D015124	88	D016014	88
D014011	96	D014348	95	D015125	88	D016015	88
D014012	96	D014512	95	D015126	88	D016016	88
D014013	96	D014514	95	D015127	88	D016017	88
D014014	96	D014516	95	D015128	88	D016018	88
D014015	96	D014518	95	D015130	88	D016019	88
D014016	96	D014520	95	D015132	88	D016020	88
D014017	96	D014522	95	D015412	87	D016021	88
D014018	96	D014524	95	D015414	87	D016022	88
D014019	96	D014526	95	D015416	87	D016023	88
D014020	96	D014528	95	D015418	87	D016024	88
D014021	96	D014530	95	D015420	87	D016025	88
D014022	96	D014532	95	D015422	87	D016026	88
D014023	96	D014534	95	D015424	87	D016027	88
D014024	96	D014536	95	D015426	87	D016028	88
D014025	96	D014538	95	D015428	87	D016029	88
D014026	96	D014540	95	D015430	87	D016030	88
D014027	96	D014542	95	D015432	87	D016031	88
D014028	96	D014544	95	D015434	87	D016032	88
D014029	96	D014546	95	D015436	87	D016210	88
D014030	96	D014548	95	D015438	87	D016211	88
D014031	96	D014608	97	D015440	87	D016212	88
D014032	96	D014610	97	D015442	87	D016213	88
D014036	96	D014612	97	D015612	87	D016214	88
D014208	96	D014614	97	D015614	87	D016215	88
D014209	96	D014616	97	D015616	87	D016216	88
D014210	96	D014618	97	D015618	87	D016217	88
D014211	96	D014620	97	D015620	87	D016218	88
D014212	96	D014624	97	D015622	87	D016219	88
D014213	96	D014706	97	D015624	87	D016220	88
D014214	96	D014707	97	D015626	87	D016221	88
D014215	96	D014708	97	D015628	87	D016222	88
D014216	96	D014710	97	D015630	87	D016223	88
D014217	96	D014712	97	D015632	87	D016224	88
D014218	96	D014714	97	D015634	87	D016225	88
D014219	96	D014717	97	D015636	87	D016226	88
D014220	96	D014719	97	D015638	87	D016227	88
D014221	96	D014825	97	D015640	87	D016228	88
D014222	96	D014827	97	D015642	87	D016229	88
D014223	96	D014830	97	D015710	88	D016230	88
D014224	96	D014840	97	D015711	88	D016231	88
D014227	96	D014845	97	D015712	88	D016232	88
D014230	96	D014850	97	D015713	88	D016312	87
D014236	96	D014855	97	D015714	88	D016314	87
D014312	95	D014860	97	D015715	88	D016316	87
D014314	95	D014870	97	D015716	88	D016318	87
D014316	95	D014880	97	D015717	88	D016320	87
D014318	95	D015110	88	D015718	88	D016322	87
D014320	95	D015111	88	D015719	88	D016324	87
D014322	95	D015112	88	D015720	88	D016326	87
D014324	95	D015113	88	D015721	88	D016328	87
D014326	95	D015114	88	D015722	88	D016330	87
D014328	95	D015115	88	D015723	88	D016332	87
D014330	95	D015116	88	D015724	88	D016334	87
D014332	95	D015117	88	D015725	88	D016336	87
D014334	95	D015118	88	D015726	88	D016338	87
D014336	95	D015119	88	D015727	88	D016340	87
D014338	95	D015120	88	D016010	88	D016342	87
D014340	95	D015121	88	D016011	88	D016512	87

Numerical Index

D016514	87	D020032	104	D020548	103	D025029	109
D016516	87	D020033	104	D020550	103	D025030	109
D016518	87	D020034	104	D020552	103	D025032	109
D016520	87	D020035	104	D021000	101	D025033	109
D016522	87	D020036	104	D021001	101	D025035	109
D016524	87	D020038	104	D021002	102	D025036	109
D016526	87	D020040	104	D021003	102	D025038	109
D016528	87	D020041	104	D022119	100	D025041	109
D016530	87	D020042	104	D022120	100	D025046	109
D016532	87	D020043	104	D022121	100	D025050	109
D016534	87	D020046	104	D022122	100	D025054	109
D016536	87	D020050	104	D022123	100	D025055	109
D016538	87	D020219	104	D022124	100	D025058	109
D016540	87	D020227	104	D022125	100	D025060	109
D016542	87	D020230	104	D022126	100	D025065	109
D016660	69	D020232	104	D022127	100	D025070	109
D018000	74	D020233	104	D022128	100	D025075	109
D018001	74	D020235	104	D022129	100	D025080	109
D018002	75	D020236	104	D022130	100	D025324	108
D018003	75	D020238	104	D022132	100	D025326	108
D018004	76	D020241	104	D022135	100	D025328	108
D018005	76	D020243	104	D022136	100	D025330	108
D018006	77	D020244	103	D022138	100	D025332	108
D018007	77	D020324	103	D022141	100	D025334	108
D018008	81	D020326	103	D022146	100	D025336	108
D018009	81	D020328	103	D022146	100	D025338	108
D018010	83	D020330	103	D022150	100	D025338	108
D018011	83	D020332	103	D022428	100	D025340	108
D018012	82	D020334	103	D022430	100	D025342	108
D018013	82	D020336	103	D022432	100	D025344	108
D018014	79	D020338	103	D022434	100	D025346	108
D018015	79	D020340	103	D022436	100	D025348	108
D018016	80	D020342	103	D022438	100	D025350	108
D018017	80	D020344	103	D022440	100	D025352	108
D018018	78	D020346	103	D022442	100	D025354	108
D018019	78	D020348	103	D022444	100	D025356	108
D018021	91	D020350	103	D022446	100	D025358	108
D018022	93	D020352	103	D022448	100	D025360	108
D018023	92	D020354	103	D022450	100	D025362	108
D018024	91	D020356	103	D022452	100	D025364	108
D018026	92	D020358	103	D022454	100	D025366	108
D018101	94	D020360	103	D022456	100	D025368	108
D018102	93	D020362	103	D022458	100	D025370	108
D018103	94	D020364	103	D022460	100	D025372	108
D019004	99	D020366	103	D022464	100	D025374	108
D019008	99	D020368	103	D022660	69	D025376	108
D019016	99	D020370	103	D023000	98	D025378	108
D019056	69	D020372	103	D023001	98	D025380	108
D019060	69	D020374	103	D024008	107	D025381	108
D019301	99	D020376	103	D024015	107	D025382	108
D019301RK	172	D020524	103	D024301	107	D025383	108
D019401	86	D020526	103	D024301RK	172	D025384	108
D019402	99	D020528	103	D024500	107	D025385	108
D019501	99	D020528	103	D024501	99	D025386	108
D019600	99	D020530	103	D024502	107	D025387	108
D019710	69	D020532	103	D024600	107	D025388	108
D019805	99	D020534	103	D025019	109	D025389	108
D020024	104	D020536	103	D025022	109	D025390	108
D020027	104	D020538	103	D025024	109	D025391	108
D020028	104	D020540	103	D025026	109	D025392	108
D020030	104	D020542	103	D025027	109	D025393	108
		D020544	103	D025028	109	D025394	108
		D020546	103				

Numerical Index

D025395	108	D029101	34	D043410	129	D055315	152
D025396	108	D029200	33, 173	D043411	129	D055316	150
D025528	109	D029202	34	D043420	129	D055401	152
D025530	109	D041000	167	D046100	157	D055402	152
D025532	109	D041001	167	D046101	157	D055403	153
D025534	109	D041010	165	D046102	157	D055404	153
D025536	109	D041011	165	D055000	146	D055405	153
D025538	109	D041020	165	D055001	146	D055406	153
D025540	109	D041022	165	D055002	146	D055407	153
D025542	109	D041023	165	D055003	146	D055416	150
D025544	109	D041024	165	D055004	146	D055601	147
D025546	109	D041025	165	D055005	146	D055602	147
D025548	109	D041027	165	D055006	146	D055603	148
D025550	109	D041028	165	D055007	147	D055604	148
D025552	109	D041029	165	D055008	147	D055605	148
D025554	109	D041040	166	D055009	147	D055610	146
D025556	109	D041041	166	D055010	147	D056016	168
D025558	109	D041042	166	D055011	147	D056020	168
D025560	109	D041043	166	D055012	147	D056024	168
D025562	109	D041044	166	D055013	147	D056030	168
D025564	109	D041045	166	D055014	147	D056036	168
D025566	109	D041060	166	D055028	154	D056113	169
D025568	109	D041061	166	D055029	154	D056118	169
D025570	109	D041065	166	D055030	154	D056214	169
D025572	109	D041067	166	D055031	156	D056218	169
D025574	109	D041069	166	D055032	156	D056312	169
D025576	109	D041110	167	D055033	156	D056318	169
D025578	109	D041130	167	D055034	156	D056324	169
D025580	109	D041151	167	D055035	156	D056330	169
D025582	109	D041152	167	D055036	155	D056336	169
D025584	109	D041153	172	D055037	155	D056342	169
D025586	109	D041154	167	D055038	146	D056400	168
D025807	69	D041155	167	D055039	155	D056412	168
D025810	69	D041156	172	D055100	142	D056418	168
D025813	69	D043201	126	D055101	142	D056424	168
D025820	69	D043202	126	D055102	142	D058001	161
D025824	69	D043203	127	D055103	142	D058002	161
D027001	105	D043204	127	D055104	142	D058003	161
D027001MC	31	D043205	127	D055105	142	D058004	161
D027800	107	D043206	128	D055106	143	D058005	161
D027800RK	172	D043207	128	D055107	143	D058006	161
D029000	33, 173	D043208	128	D055108	143	D058007	161
D029001	33, 173	D043209	128	D055109	143	D058008	161
D029002	33, 173	D043210	127	D055200	145	D058009	161
D029003	33, 173	D043211	127	D055201	145	D058010	161
D029004	33, 173	D043212	126	D055205	154	D058011	161
D029005	33, 173	D043301	129	D055210	141	D058012	161
D029010	34	D043302	129	D055301	151	D058013	161
D029011	34	D043303	129	D055302	151	D058014	161
D029012	34	D043305	129	D055303	151	D058015	161
D029013	34	D043307	129	D055304	151	D058016	161
D029014	34	D043309	129	D055305	151	D058017	161
D029015	34	D043310	129	D055306	151	D058018	161
D029016	35	D043311	129	D055307	151	D058019	161
D029017	35	D043320	129	D055308	151	D058020	161
D029018	35	D043401	129	D055309	151	D058021	161
D029020	34	D043402	129	D055310	151	D058030	161
D029021	35	D043404	129	D055311	152	D058101	161
D029022	34	D043406	129	D055312	151	D058102	161
D029023	34	D043407	129	D055313	151	D058103	161
D029100	33, 173	D043409	129	D055314	152	D058104	161

Numerical Index

D058105	161	D062712	141	D069607	30	D074122	115
D058106	161	D062713	141	D069611	30	D074123	115
D058107	161	D062714	141	D069613	30	D074124	115
D058108	161	D062715	141	D069614	27	D074125	115
D058109	161	D062716	141	D069615	28	D074126	115
D058110	161	D062721	140	D069616	27	D074127	115
D058200	159	D062721-EC	172	D069617	28	D074128	115
D058201	159	D062801	137	D069618	27,28	D074129	115
D058202	160	D062802	137	D069619	27,28	D074130	115
D058203	160	D062803	137	D069650	31	D074132	115
D062001	135	D062804	137	D069651	30	D074201	111
D062002	135	D062805	137	D069702	30	D074202	111
D062003	135	D062806	137	D069703	30	D074203	113
D062004	135	D062807	137	D069704	28	D074204	113
D062005	135	D066001	170	D069705	28	D074221	112
D062006	135	D069001	31	D069750	26,28,29	D074222	112
D062007	135	D069002	31	D069751	26,27,29	D074223	114
D062100	134	D069003	27	D069752	27	D074224	114
D062101	134	D069101	31	D069753	27	D074308	116
D062102	134	D069102	30	D069754	27	D074310	116
D062103	134	D069103	31	D069755	27	D074312	116
D062104	134	D069209	30	D069756	27	D074314	116
D062105	134	D069210	30	D072004	123	D074316	116
D062201	134	D069260	26,27,28	D072006	123	D074318	116
D062202	134	D069301	8,26	D072008	123	D074320	116
D062203	134	D069302	29	D072010	123	D074322	116
D062204	134	D069303	6,7,27	D072012	123	D074324	116
D062205	134	D069304	29	D072015	123	D074326	116
D062206	134	D069305	28	D072018	123	D074328	116
D062307	135	D069306	26	D074008	115	D074330	116
D062308	135	D069307	26	D074010	115	D074332	116
D062309	135	D069308	29	D074012	115	D074334	116
D062310	135	D069311	27	D074014	115	D074336	116
D062311	135	D069313	28	D074016	115	D074340	116
D062312	135	D069498	30	D074018	115	D074342	116
D062313	135	D069499	31	D074020	115	D074344	116
D062401	136	D069501	30	D074022	115	D074346	116
D062402	136	D069502	26,27,30	D074024	115	D074348	116
D062403	136	D069503	26,27,30	D074026	115	D074350	116
D062404	136	D069505	26	D074028	115	D074352	116
D062405	136	D069506	29	D074030	115	D074354	116
D062406	136	D069507	27	D074032	115	D074356	116
D062407	136	D069508	29	D074034	115	D074358	116
D062408	136	D069509	28	D074036	115	D074360	116
D062409	136	D069570	26,27,28	D074040	115	D074362	116
D062410	136	D069571	29	D074106	115	D074364	116
D062411	136	D069572	27,30	D074107	115	D074366	116
D062412	136	D069573	29	D074108	115	D074368	116
D062413	136	D069574	28	D074109	115	D074406	116
D062414	136	D069575	30	D074110	115	D074407	116
D062500	131	D069580	26	D074111	115	D074408	116
D062503	136	D069581	26	D074112	115	D074409	116
D062504	136	D069582	29	D074113	115	D074410	116
D062505	131	D069583	30	D074114	115	D074411	116
D062506	133	D069600	26,27,29	D074115	115	D074412	116
D062508	133	D069601	27	D074116	115	D074413	116
D062509	137	D069602	28	D074117	115	D074414	116
D062510	132	D069603	30	D074118	115	D074415	116
D062511	132	D069604	30	D074119	115	D074416	116
D062710	141	D069605	26	D074120	115	D074417	116
D062711	141	D069606	26	D074121	115	D074418	116

Numerical Index

D074419	116	D080018	123	D091002	156	D096002-TO	7, 173
D074420	116	D080018HJ	172	D091002CUT	156	D096003	24
D074421	116	D080018HP	172	D091003	156	D096004-FO	8, 173
D074422	116	D080018KN	172	D091003CUT	156	D096004-FT1T	8, 11, 173
D074423	116	D080024	123	D091004	156	D096004-FT2T	8, 12, 173
D074424	116	D080024HJ	172	D091004CUT	156	D096004-FT3T	8, 12, 173
D074425	116	D080024HP	172	D091005	156	D096004-FT4T	8, 13, 173
D074426	116	D080024KN	172	D091005CUT	156	D096004-FT5T	8, 13, 173
D074427	116	D080036	123	D093001	163	D096004-TO	8, 173
D074428	116	D080036HJ	172	D093001RT	172	D096005-FT1T	7, 14, 173
D074429	116	D080036HP	172	D093002	163	D096005-FT2T	7, 14, 173
D074430	116	D080036KN	172	D093002RT	172	D099446	108
D074432	116	D080048	123	D093101	172	D099448	108
D076010	119	D080048HJ	172	D093102	172	D099450	108
D076012	119	D080048HP	172	D093103	172	D099452	108
D076014	119	D080048KN	172	D093104	172	D099454	108
D076016	119	D081000	122	D093105	172	D099456	108
D076018	119	D081001	122	D093106	172	D099458	108
D076020	119	D081002	122	D093107	172	D099460	108
D076022	119	D081003	122	D093108	172	D099464	108
D076024	119	D081004	122	D093109	172	D099466	108
D076108	119	D081010	122	D093110	172	D099468	108
D076109	119	D081011	122	D093111	172	D099472	108
D076110	119	D081012	122	D093112	172	D099476	108
D076111	119	D081013	122	D094001	171	D099480	108
D076112	119	D081014	122	D094002	171	D099482	108
D076113	119	D081100	122	D094003	171	D099484	108
D076114	119	D081101	122	D094101	171	D099488	108
D076115	119	D081102	122	D094102	171	D105001	17, 173
D076116	119	D081103	122	D094103	171	D105002	17, 173
D076117	119	D081104	122	D094201	171	D105101	17, 18, 173
D076118	119	D081110	122	D094202	171	D105102	17, 18, 173
D076119	119	D081111	122	D094203	171	D105103	17, 19, 173
D076210	119	D081112	122	D094211	171	D105104	17, 19, 173
D076212	119	D081113	122	D094212	171	D105105	7, 17, 20, 173
D076214	119	D081114	122	D094213	171	D105106	7, 17, 20, 173
D076216	119	D081201	120	D094301	171	D105107	7, 17, 21, 173
D076218	119	D081202	121	D094302	171	D105108	7, 17, 21, 173
D076220	119	D081203	120	D094303	171	D105201	17, 32
D076222	119	D081204	121	D094401	171	D105201HL	32
D076224	119	D086000	124	D094501	171	D105201LC	32
D076308	119	D086000RK	172	D094601	171	D105201RC	32
D076309	119	D086001	124	D095001	149	D105202	17, 32
D076310	119	D086001RK	172	D095002	149	D106001	42, 60, 84
D076311	119	D086002	124	D095003	149	D112000	43, 61, 86
D076312	119	D086002RK	172	D095100	148	D112001	43, 61, 86
D076313	119	D086003	124	D096001	22	D112002	43, 61, 86
D076314	119	D086003RK	172	D096001-FO	6, 173	D112003	43, 61, 86
D076315	119	D086101	123	D096001-FT	6	D113000	139
D076316	119	D086102	123	D096001-FT1T	6, 7, 9, 173	D114000	105
D076317	119	D086201	124	D096001-FT2T	6, 9, 173	D114001	106
D076318	119	D086202	124	D096001-FT3T	6, 10, 173	D114002	106
D076319	119	D090001	163	D096001-FT4T	6, 10, 173		
D076601	117	D090002	163	D096001-FT5T	6, 11, 173		
D076603	117	D090003	163	D096001-FT6T	6, 15, 173		
D076607	118	D090004	163	D096001-FT7T	6, 15, 173		
D076608	118	D090005	163	D096001-FT8T	6, 16, 173		
D080014	123	D090006	163	D096001-FT9T	6, 16, 173		
D080014HJ	172	D090007	163	D096001-TO	6, 173		
D080014HP	172	D091001	156	D096002	23		
D080014KN	172	D091001CUT	156	D096002-FO	6, 173		

Visit our website for new product updates and exciting sales promotions.

[Home](#)[About](#)[Products](#)[Promotions](#)[Where to buy](#)[Contact](#)

Sign-up To Receive Email Newsletters

1 2 3

Introducing the Field Technician Tool Sets

User-Friendly Design.
Easy To Spot Inside the Toolbox.
Lifetime Warranty (Tools Only).

[DISCOVER THE ASSORTMENT](#)

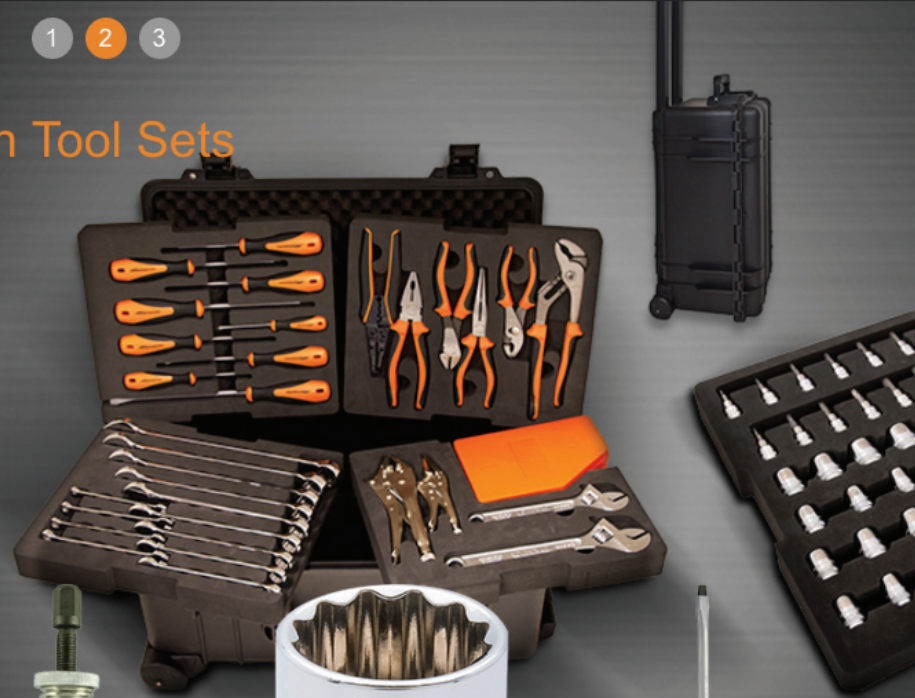

WRENCHES



TOOL STORAGE



PULLERS



HAND SOCKETS



SCREWDRIVERS

www.dynamictools.ca

Available at:

www.dynamictools.ca

Tel: 1-800-567-0518

Fax: 1-800-264-6977

E-mail: info@dynamictools.ca

DYNAMIC® is a registered trademark of Gray Tools Canada Inc.